The Alex Jones Show 10-19-14 10-24-14 Sunday Monday-Friday& Infowars Nightly News

The Alex Jones Show(VIDEO Commercial Free) Sunday October 19 2014: Robert David Steele VIDEO BELOW
http://www.youtube.com/watch?v=vNpD5-kcW9c&list=PLgnGBrg8NoiWfx0AMNzeJuohwUrt7rPOB&index=6

The Alex Jones Show(VIDEO Commercial Free) Monday October 20 2014: Wayne Madsen VIDEO LINK BELOW
http://www.youtube.com/watch?v=sZizj2fZ03U&list=PLgnGBrg8NoiWfx0AMNzeJuohwUrt7rPOB&index=5

The Alex Jones Show(VIDEO Commercial Free) Tue. October 21 2014: "Freeway" Rick Ross, Joel Gilbert VIDEO LINK BELOW
http://www.youtube.com/watch?v=0Irb4JdaVx0&list=PLgnGBrg8NoiWfx0AMNzeJuohwUrt7rPOB&index=4

The Alex Jones Show(VIDEO Commercial Free) Wednesday October 22 2014: Dr. Francis Boyle VIDEO LINK BELOW
http://www.youtube.com/watch?v=smgU_bH9gkM&list=PLgnGBrg8NoiWfx0AMNzeJuohwUrt7rPOB&index=3

The Alex Jones Show(VIDEO Commercial Free) Thursday October 23 2014: Dr James Lawrenzi, Harry Dent VIDEO LINK BELOW
http://www.youtube.com/watch?v=rXuWZzWDY44&list=PLgnGBrg8NoiWfx0AMNzeJuohwUrt7rPOB&index=2

The Alex Jones Show(VIDEO Commercial Free) Friday October 24 2014: "Tosh" Plumlee, Dr Francis Boyle VIDEO LINK BELOW
http://www.youtube.com/watch?v=Ud2sO8W5JcM&list=PLgnGBrg8NoiWfx0AMNzeJuohwUrt7rPOB&index=1

INFO WARS NIGHTLY NEWS
THE REVOLUTION WILL BE TELEVISED.
WITH ALEX JONES LIVE 7PM CST
ONLY AT PRISONPLANET™

Infowars Nightly News

INFOWARS Nightly News: with David Knight Monday October 20 2014: Plus Special Reports VIDEO LINK BELOW
http://www.youtube.com/watch?v=LRx8wogmoQE&index=5&list=PLgnGBrg8NoiVJy6KDDIeoyPlYt1z-zJgq

INFOWARS Nightly News: with Lee Ann McAdoo Tuesday October 21 2014: Plus Special Reports VIDEO LINK BELOW
http://www.youtube.com/watch?v=FKfwcr-ieRg&index=4&list=PLgnGBrg8NoiVJy6KDDIeoyPlYt1z-zJgq

INFOWARS Nightly News: with Jakari Jackson Wednesday October 22 2014: Plus Special Reports VIDEO LINK BELOW
http://www.youtube.com/watch?v=OPHoDK0H4D8&index=3&list=PLgnGBrg8NoiVJy6KDDIeoyPlYt1z-zJgq

INFOWARS Nightly News: with Darrin McBreen Thursday October 23 2014: Plus Special Reports VIDEO LINK BELOW
http://www.youtube.com/watch?v=9wn7MQCfpWw&index=2&list=PLgnGBrg8NoiVJy6KDDIeoyPlYt1z-zJgq

INFOWARS Nightly News: with Lee Ann McAdoo Friday October 24 2014: Plus Special Reports VIDEO LINK BELOW
http://www.youtube.com/watch?v=vr5khlHnr_U&index=1&list=PLgnGBrg8NoiVJy6KDDIeoyPlYt1z-zJgq

ALEX JONES' INFOWARS.COM BECAUSE THERE IS A WAR ON FOR YOUR MIND

Alex Jones Documentary Films

Posted And Created By Freedom Of Speech To Free Humanity From The Clutches Of The International Banksters

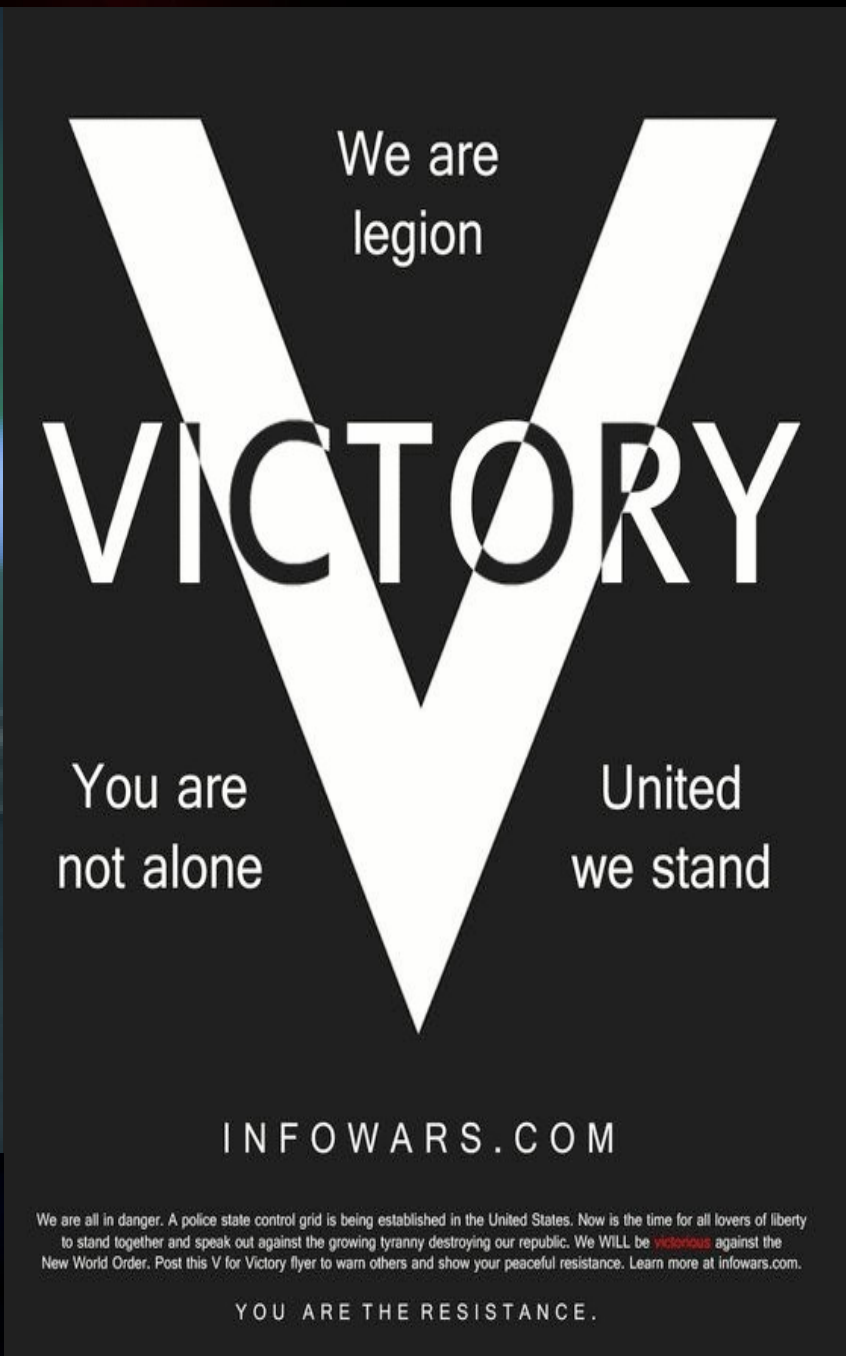

I STAND FOR THE REPUBLIC. INFOWARS.COM

The Alex Jones Show is a nationally syndicated news/talk show based out of Austin, TX. The show is syndicated by the Genesis Communication Network on over 150 AM and FM radio stations across the United States, and has a gained a large internet based audience.
Internationally recognized veteran broadcaster, documentary filmmaker, and investigative journalist Alex Jones has been featured as a prominent figure of the 9/11 Truth Movement in such publications as The New York Times, Vanity Fair, Rolling Stone Magazine and Popular Mechanics. He has appeared on Good Morning America, The View, 20/20 Downtown, 60 Minutes, The Discovery Channel, The History Channel, Fox News, CNN, TalkSport (UK), Russia Today, Channel 4 (UK), A&E, America's most widely listened to late night radio show, Coast to Coast AM, C-Span, and many other venues. Patrick Beech of the Austin-American Statesman has described Jones as "an absolutely riveting television presence."

A 2011 Rolling Stone article described Jones as "a giant in America's conspiracy subculture," with a subsequent in-depth profile adding that he made Glenn Beck and Rush Limbaugh, "sound like tea-sipping NPR hosts on Zoloft." Many have attributed Jones' success to him being at the innovative forefront of viral media, a process that began right at the start of his documentary film career with Jones encouraging viewers to make copies of his work to increase distribution and get the word out. "Alex Jones is a model for people to create their own media," Michael Harrison, editor of the industry trade magazine Talkers, told Rolling Stone writer Alexander Zaitchik. "When the history is written of talk broadcasting's transition from the corporate model of the 20th century to the digital, independent model of the 21st century, he will be considered an early trailblazer."

the INFOWARS STORE
BECAUSE THERE IS A WAR ON FOR YOUR MIND

As a dedicated and aggressive Constutionalist, Jones consistently defends the Bill of Rights, property rights, and our nation's borders. In the spirit of Thomas Jefferson and George Washington, Jones passionately argues against foreign entanglements and wars for the sake of corporate and banking interests. Jones avoids the bogus political labels of "left and right" and instead focuses on what really matters — what's right and wrong. As a tenacious journalist, Jones has broken hundreds of national stories over the span of his career, a feat that led to Matt Drudge giving **Infowars.com a** much coveted spot on the permanent links section of his hugely influential and highly trafficked website, **DrudgeReport.com.**

Jones' mission is to re-ignite the spirit of 1776 and stand as an example of the fact that one man can build a vocal media platform without the aid of big corporate news networks that only serve to compromise and dilute the core message of freedom and liberty.

Jones began his career in Austin, Texas, with a live, call-in format cable access television program. In 1996, he hosted a show dubbed The Final Edition on KJFK, and the following year he debuted his first documentary, America Destroyed By Design. In 1999, he tied with Shannon Burke of KJFK 98.9FM for that year's "Best Austin Talk Radio Host" poll as voted by The Austin Chronicle readers.

THE ONLY TERRORISM IN AMERICA IS DONE BY THE GOVERNMENT

THE ALEX JONES SHOW

Alex's mainstay is his nationally syndicated news-talk show produced from his studio in Austin and broadcast on the Genesis Communication Network, based in Minnesota. The Alex Jones Show airs on over 60 AM, FM, and shortwave stations across the United States **Monday through Friday from 11:00 a.m.—2:00 p.m. Central Standard Time**. As well, Alex's show is the largest draw for the talk genre on Shoutcast and the Internet. Alex does a syndicated and nationally broadcast Sunday show on Emmis Communications' KLBJ 590 AM in Austin, Texas.

Jones is recognized for his incisive and hard-hitting interviews with a wide range of guests. Prominent guests include Willie Nelson, Charlie Sheen, Chuck Norris, Jesse Ventura, Ted Nugent, Lou Dobbs, Tommy Chong, Christine Ebersole, Ed Asner, and others. Regular guests include Aimee Allen, William Rodriguez, professor Steven E. Jones, the late Aaron Russo, David Ray Griffin, Jeff Rense, David Icke, Jim Marrs, Mike Rivero, Webster Tarpley, Paul Craig Roberts, and Bob Chapman. Alex has interviewed hundreds of politicians, government officials, researchers, political activists, authors, economists, political analysts, scientists, and entertainers, including Rep. Dennis Kucinich, Ralph Nader, Chuck Baldwin, George Galloway, Gore Vidal, Greg Palast, David Lynch, Joseph

Stiglitz, Andreas von Bülow, Noam Chomsky, Pat Buchanan, Eva Orner, and even David Mayer de Rothschild, to name but a few.

Alex's interview with actor Charlie Sheen, who disputed the official explanation of the attacks of September 11, 2001, received mainstream notice on CNN Showbiz Tonight, Fox News' Hannity & Colmes, and Jimmy Kimmel Live. Willie Nelson's questioning of 9/11 on Alex's radio show resulted in Fox News' Bill O'Reilly featuring the iconic musician and political activist on the "Pinheads & Patriots" segment of his O'Reilly Factor television show. Nelson also called for the impeachment of Bush on Alex's show.

As well, former Minnesota governor and actor Jesse Ventura received criticism across the range of the corporate media for his questioning the collapse of the WTC buildings, making the comparison with that of a controlled demolition, an area Ventura is knowledgeable in as a former Navy SEAL with demolition experience.

"If you've never heard of Alex Jones, then you've been missing out on some of the most dynamic, hard-hitting radio on the planet," explains ZDNet. "This guy is a national treasure, a light breaking through the electronic Berlin Wall of the US media establishment," adds BBC investigative journalist Greg Palast.

END THE FED

America: Destroyed By Design (1998)

Alex Jones is a prolific filmmaker, producing on average two films per year since his first documentary, America: Destroyed By Design, was released in 1997. Alex's films primarily document the emergence of the New World Order, world totalitarian government, the steady erosion of the Constitution and national sovereignty in the United States, government corruption, corporate fascism, eugenics, martial law and the encroaching police state.

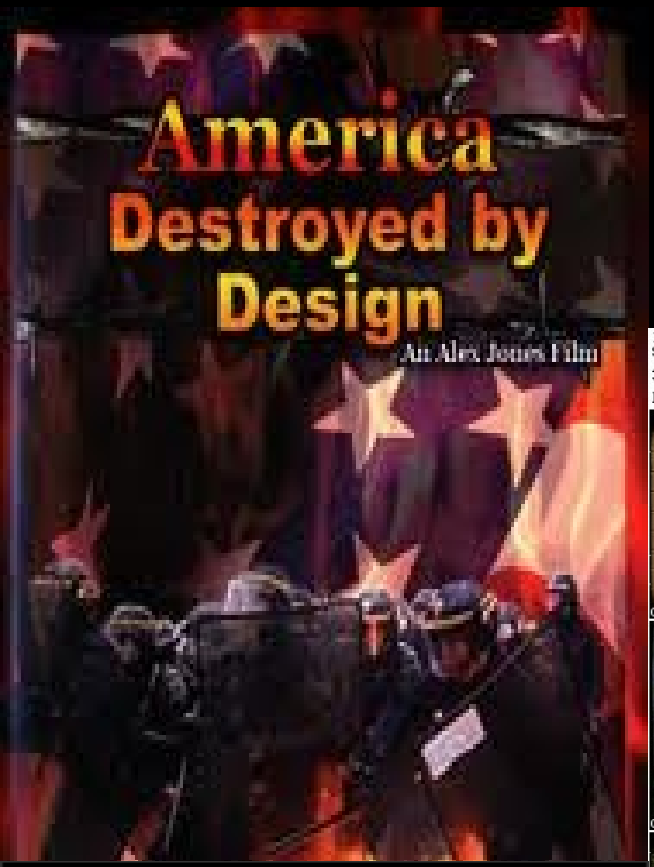

America: Destroyed By Design (1997) VIDEO LINK BELOW

"Find out how the sovereignty of the United States is being subordinated to the globalist interests, through such examples as the Foundations at the Presidio and the Panama Canal. See United Nations and Chinese Interests are affecting our nation. Witness the United Nation's indoctrination of America's children and watch exclusive interviews with witnesses of the Oklahoma City Bombing." http://www.youtube.com/watch?v=vsKVyhuBf3c

I STAND FOR TRUTH.
INFOWARS.COM

Police State 2000 (1999)

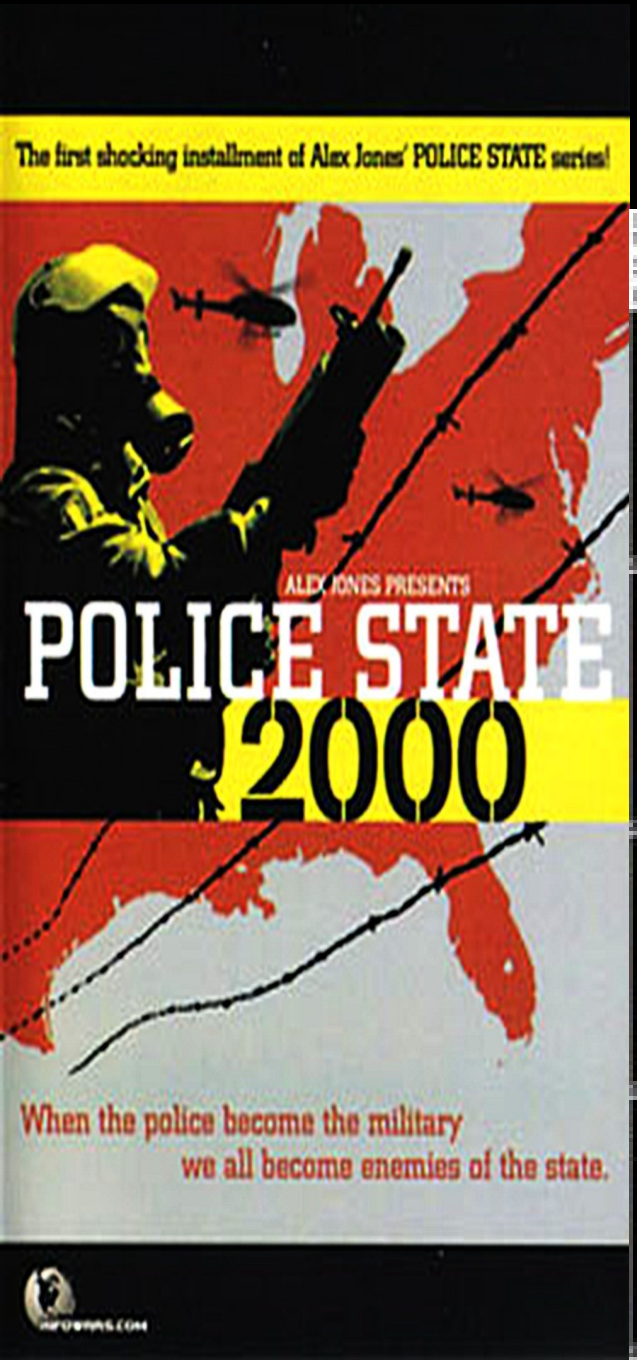

Police State 2000 (2000) **VIDEO LINK BELOW**
Exposes the growing militarization of American law enforcement and the growing relationship between the military and the police.
http://www.youtube.com/watch?v=hKUviUulaeQ

Are You Practicing Communism?(1999)

Are You Practicing Communism? VIDEO LINK BELOW
http://www.youtube.com/watch?v=I7gbgKWBLDA

America Wake Up (Or Waco) (2000)

America: Wake Up (Or Waco) (2000) VIDEO LINK BELOW
Documents how the U.S. Government grossly overstepped Constitutional boundaries, as well as the cover up that followed with the Branch Davidians in Waco, Texas
http://www.youtube.com/watch?v=2T0RWIsvCRY

File: wake_up_or_waco_bb.wmv
Size: 291831980 bytes (278.36 MiB), duration: 01:46:17, avg.bitrate: 366 kb/s
Audio: wmav2, 44100 Hz, stereo, 64 kb/s
Video: wmv3, yuv420p, 320x240, 300 kb/s, 29.97 fps(r)
http://prisonplanet.tv spread the word!

The Best Of Alex Jones (2000)

The Best of Alex Jones 2000 VIDEO LINK BELOW
http://www.youtube.com/watch?v=q_F9-PE0xx4

Dark Secrets: Inside Bohemian Grove (2000)

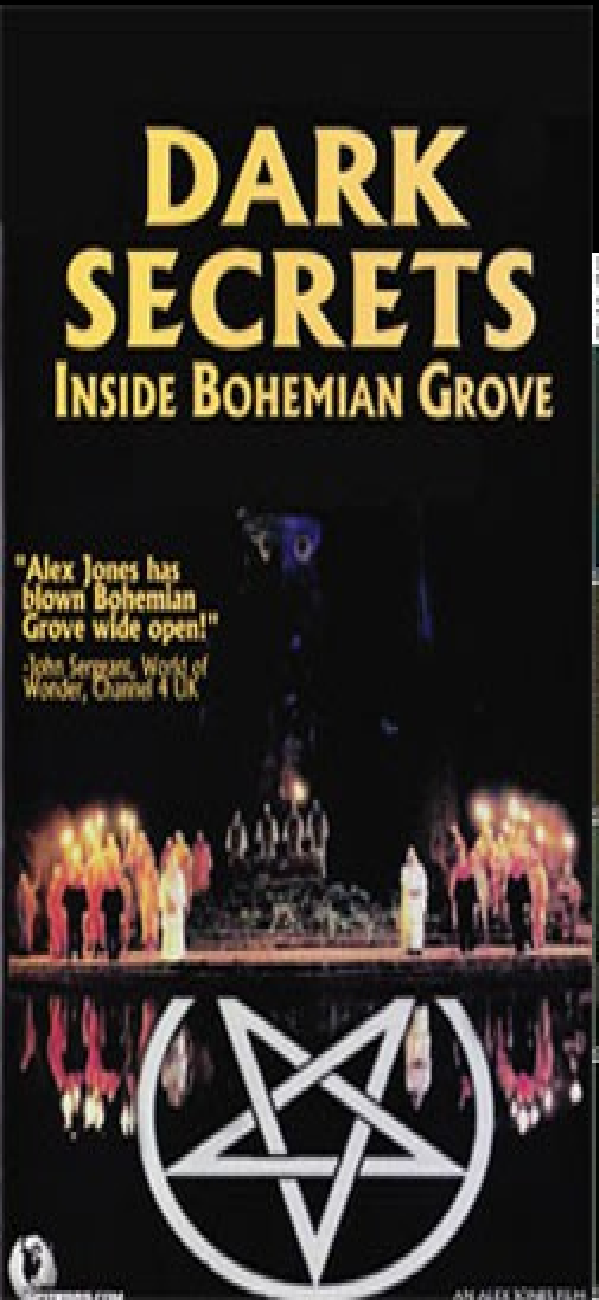

Dark Secrets: Inside Bohemian Grove (2000) VIDEO LINK BELOW
Jones' "Dark Secrets: Inside the Bohemian Grove" documented the first ever hidden camera incursion into the Grove and the bizarre pagan ritual, the Cremation of Care, practiced by its members, all men, including both Presidents Bush, Bill Clinton, Jimmy Carter, Colin Powell, and Henry Kissinger to name but a few. http://www.youtube.com/watch?v=6XNzbfNPMcE

Police State 2: The Takeover (2000)

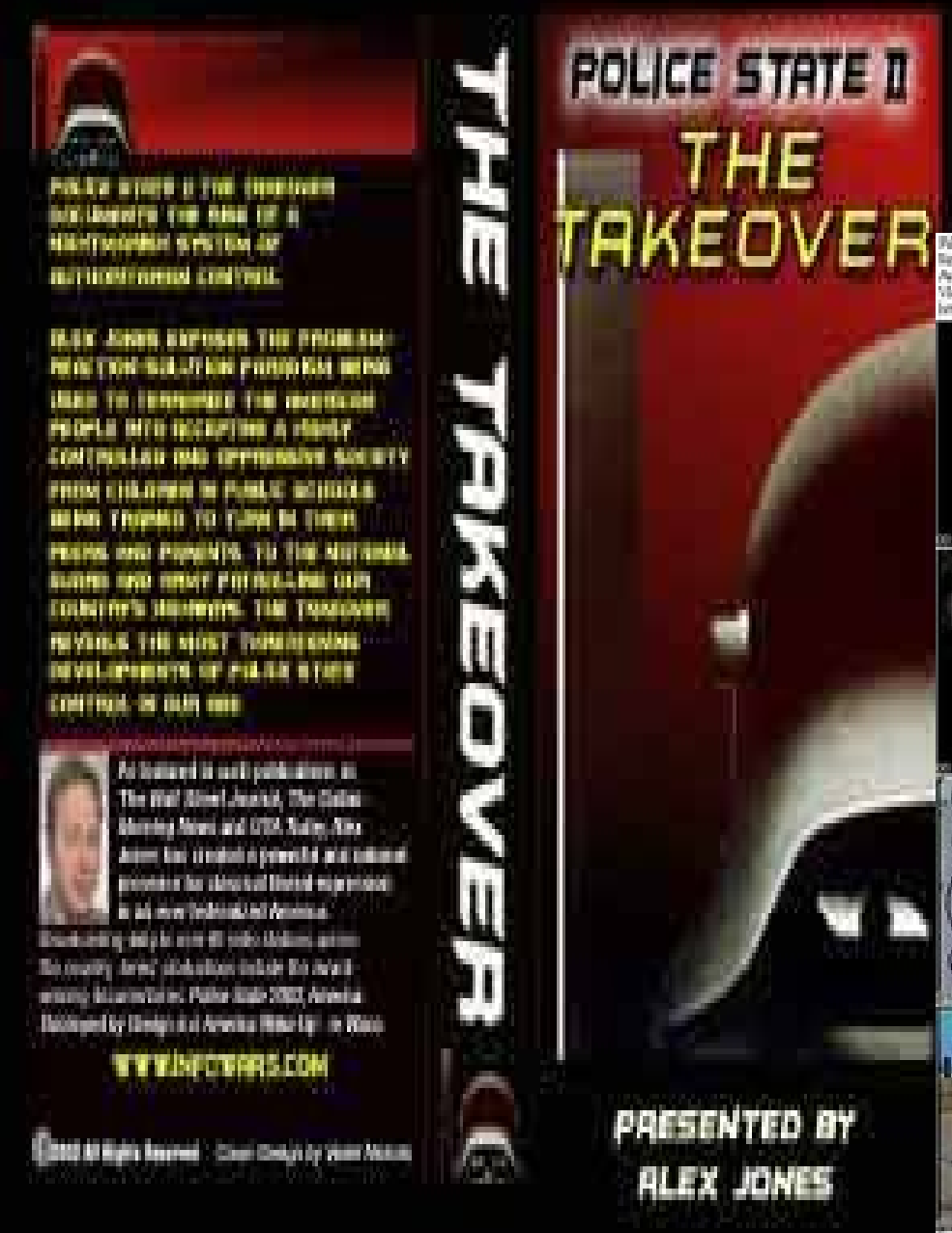

Police State 2: The Takeover (2000) **VIDEO LINK BELOW**
From children in public schools being trained to turn in their peers and parents to the National Guard and Army patrolling our country's highways, The Takeover reveals the most threatening developments of police state control in our age
http://www.youtube.com/watch?v=4Cf_tZzABgE

Comprehensive Annual Financial Reports Exposed (2001)

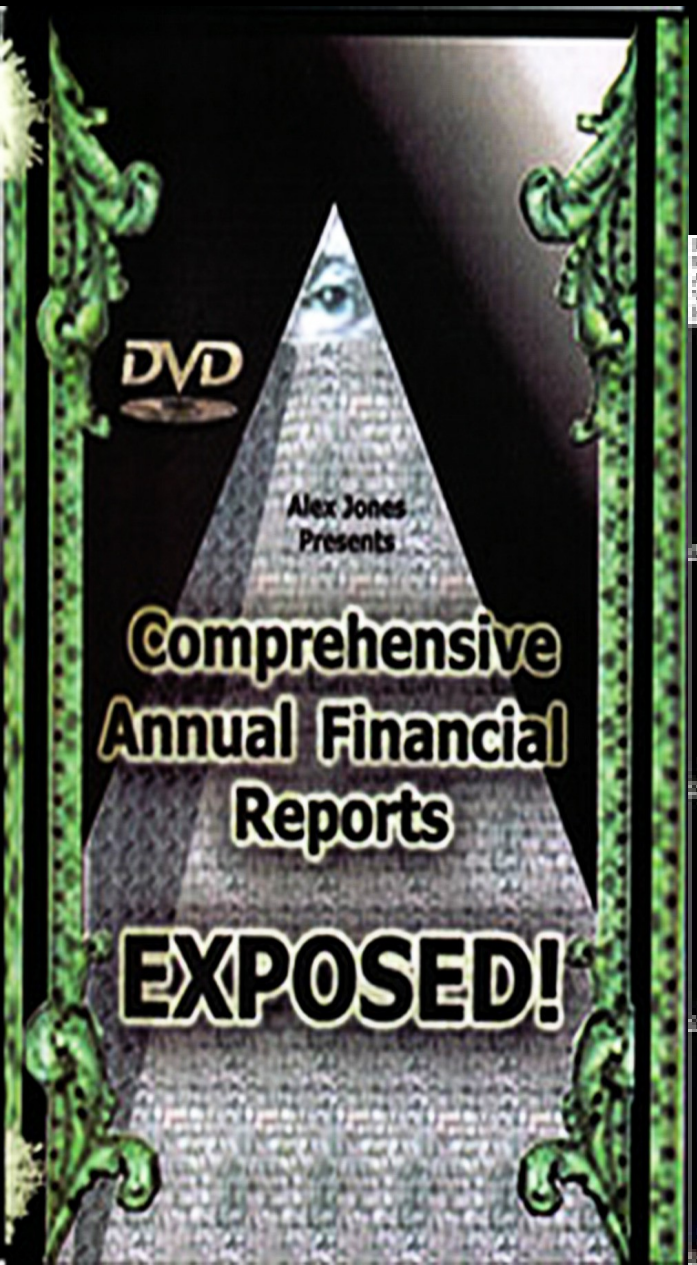

Comprehensive Annual Financial Reports Exposed (2000) **VIDEO LINK BELOW**
There are over 85,000 Federal and regional governmental institutions: school districts, water and power authorities, country and city governments — and they own over 70 percent of the stock market. The video includes an interview with Joe Banister, former IRS Special Agent, exposing how the IRS is a collection agency for the private, run-for-profit Federal Reserve.
http://www.youtube.com/watch?v=tMfnXU4_daw

9/11: The Road To Tyranny (2001)

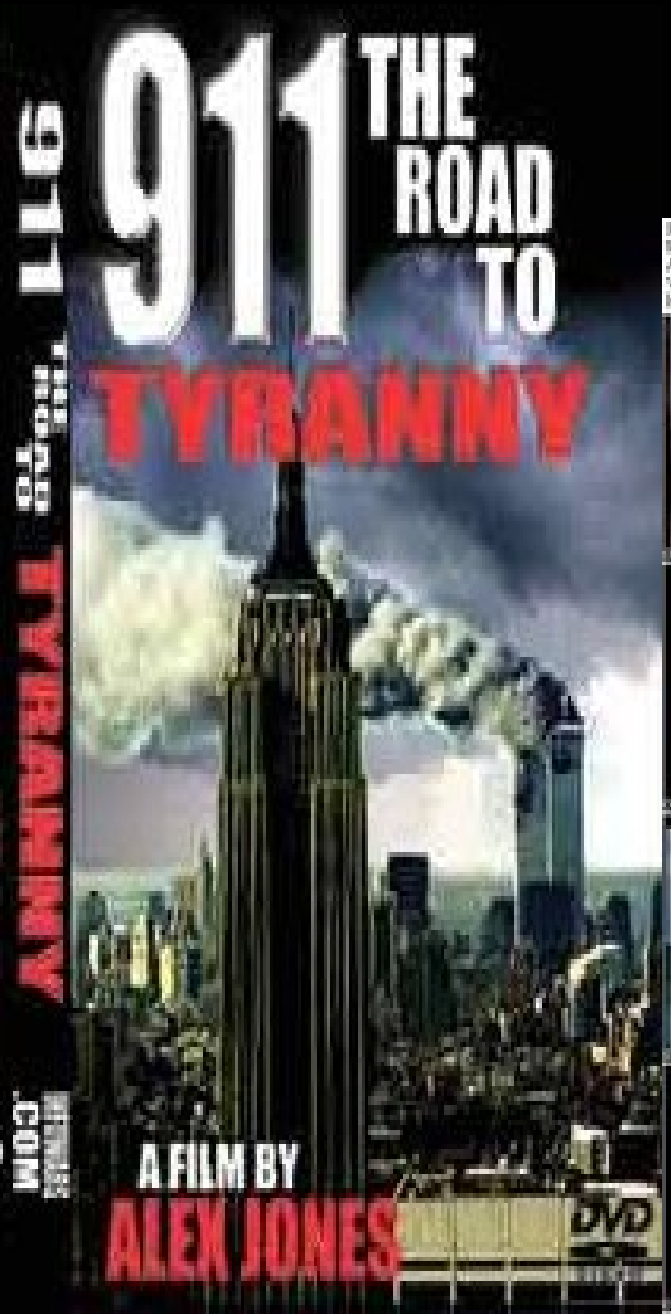

9-11: The Road to Tyranny (2002) VIDEO LINK BELOW
Details the birth of a global police state, the history of government sponsored terrorism, the modern implementation of fear-based control, and the future plans of the New World Order.
http://www.youtube.com/watch?v=7a9MsVpn8-w

The Masters Of Terror (2002)

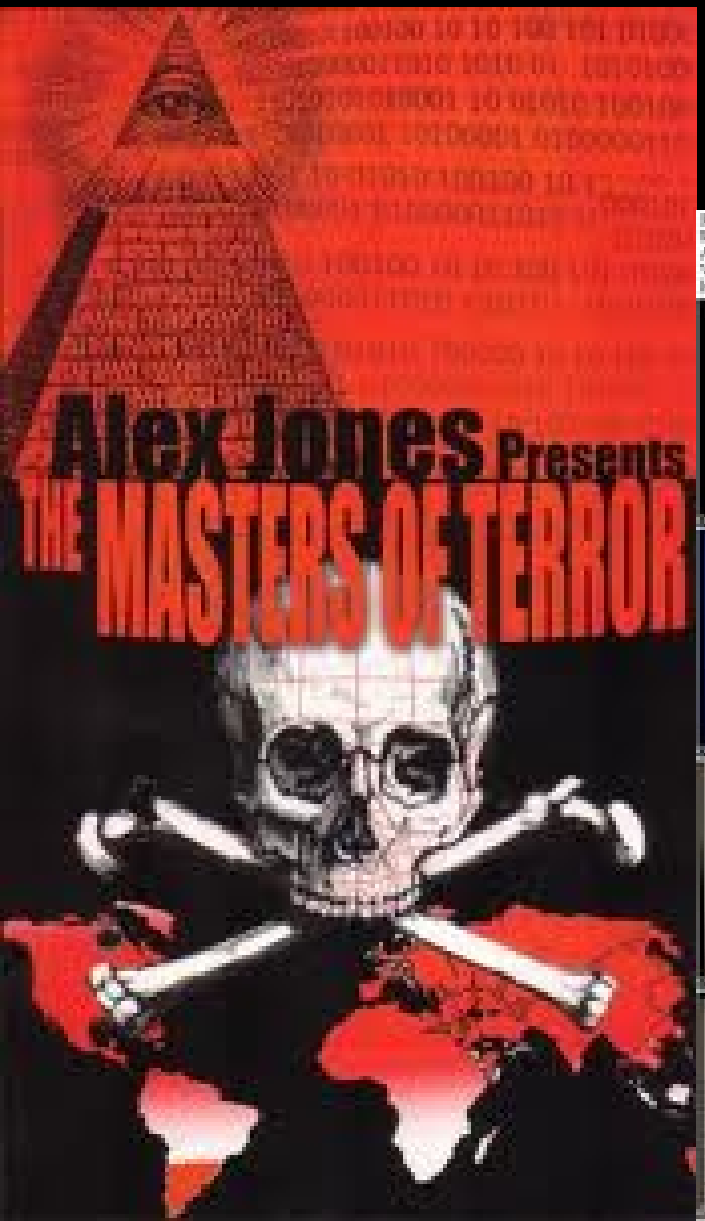

The Masters of Terror (2002) **VIDEO LINK BELOW**
In two hours, Alex Jones reveals the Globalists' master plan for world domination. In this powerful expose, Jones explains why the elite are using manufactured terrorism to drive the populations into accepting tyranny.
http://www.youtube.com/watch?v=C4VqRW4HfOQ

The Matrix Of Evil (2002)

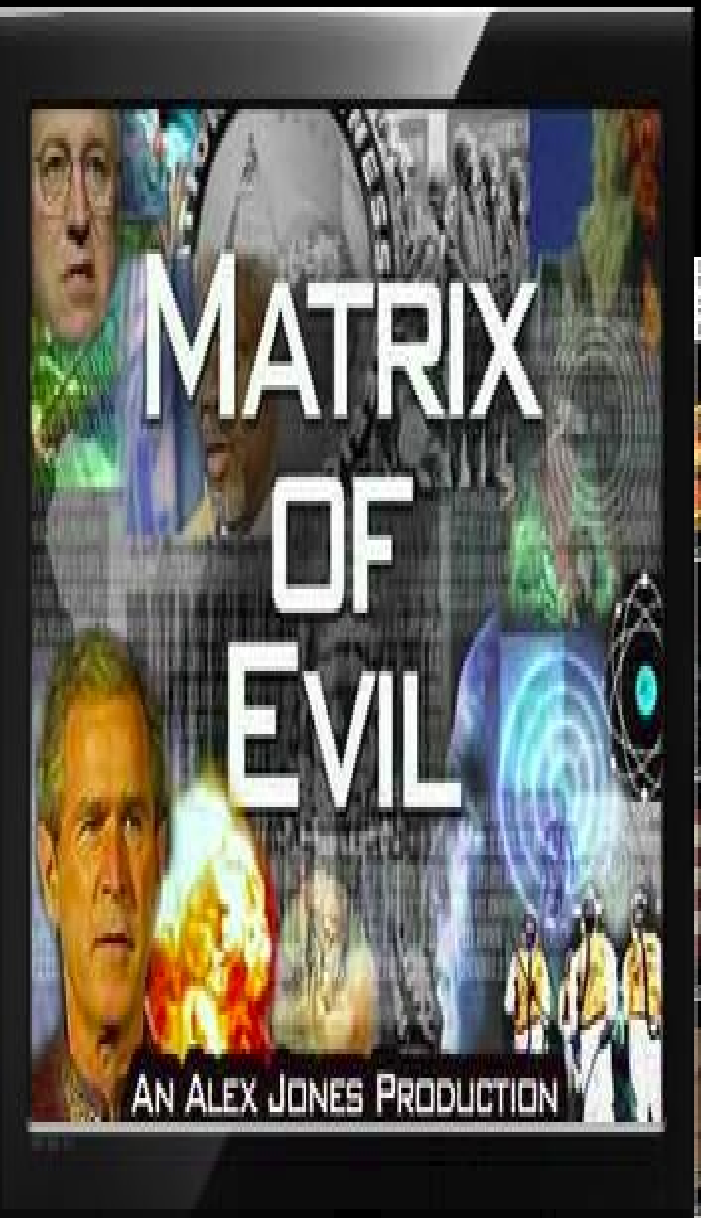

The Matrix of Evil (2003) **VIDEO LINK BELOW**
Matrix of Evil contains footage from speeches and conversations with Alex Jones, Congressman Ron Paul, Colonel Craig Roberts, Congresswoman Cynthia McKinney and Frank Morales.
http://www.youtube.com/watch?v=nxIlWCPw6sU

Police State 3: Total Enslavement (2002)

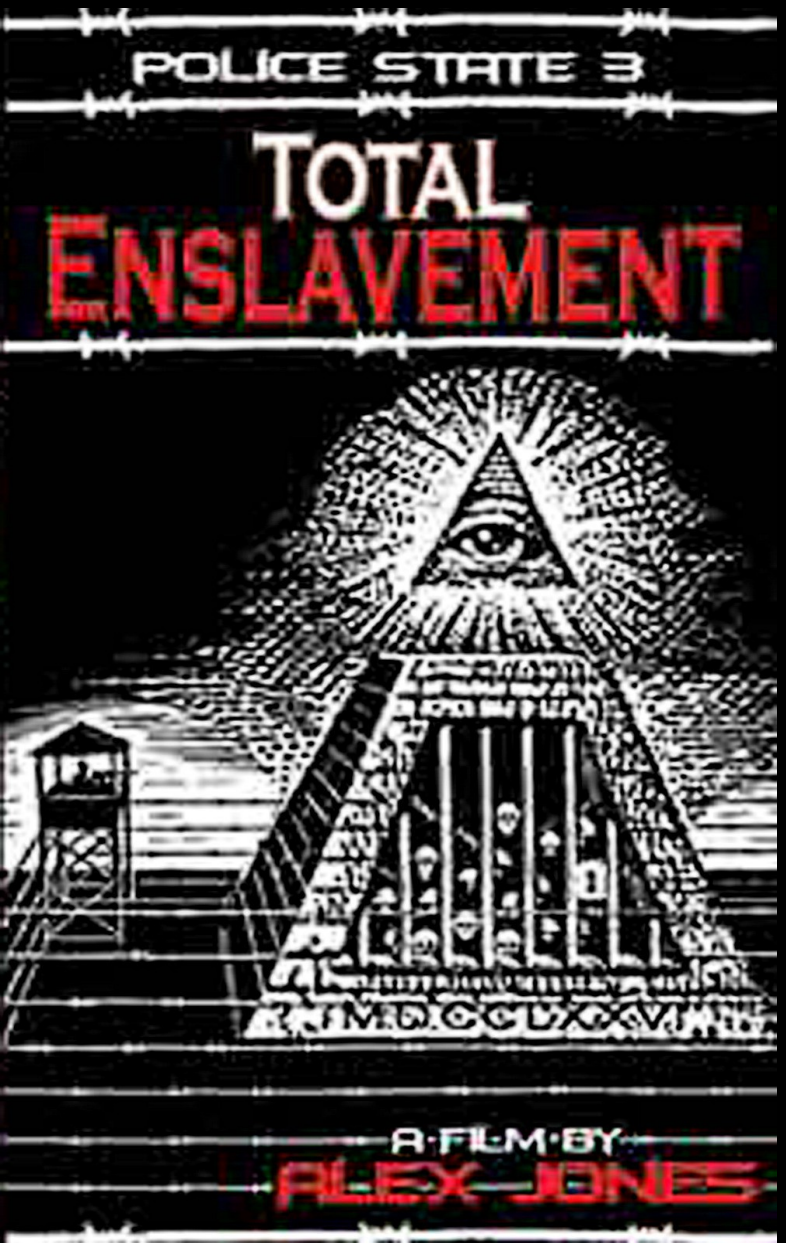

Police State 3: Total Enslavement (2003) VIDEO LINK BELOW
This film documents the nightmare rise of the Homeland Security dictatorship, Patriot Acts 1 and 2, the Total Information Awareness Network, government-run white slavery rings, the new prison surveillance economy and much more.
http://www.youtube.com/watch?v=K4RWRm-bgv8

American Dictators Documenting The Staged 2004 Election (2004)

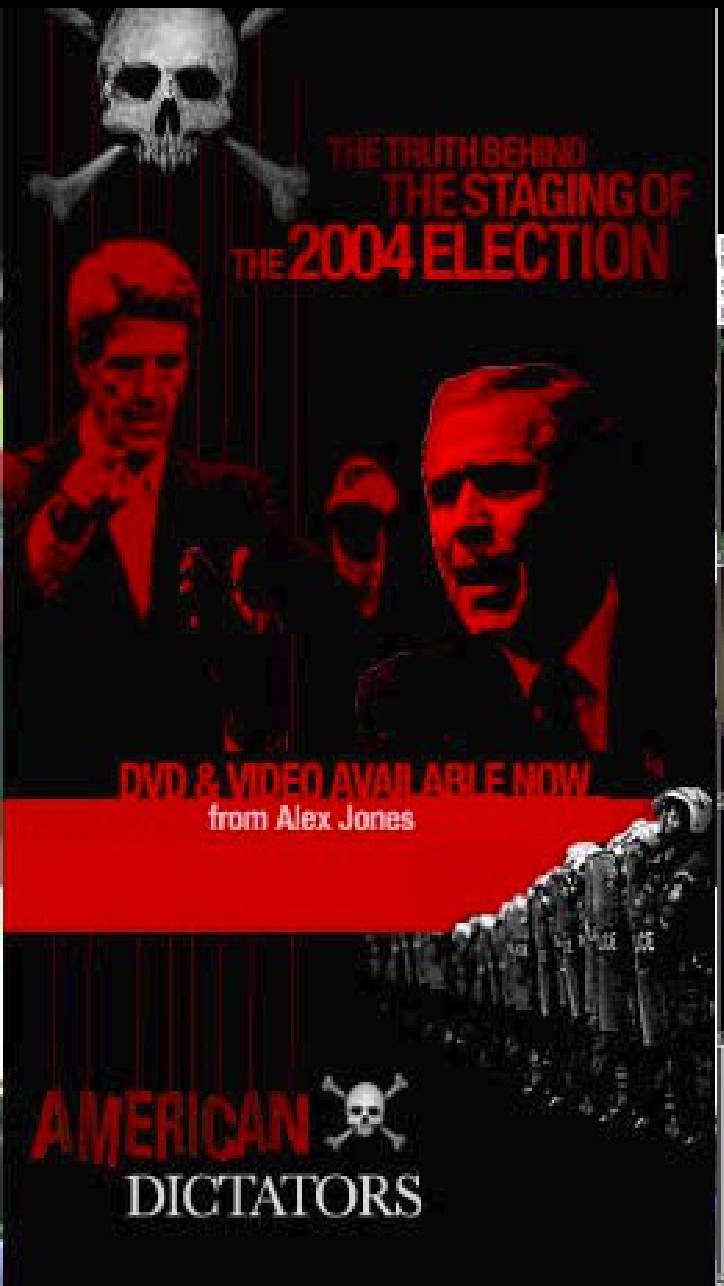

American Dictators: Documenting The Staged 2004 Election VIDEO LINK BELOW **(2004) American Dictators is a 90+ minute expose chronicling the degeneration of America's political process. Alex Jones rips away layer after layer of the false left-right paradigm and finally reveals the 2004 election.**
http://www.youtube.com/watch?v=8cIh36N1LwY

Martial Law 9/11: Rise of the Police State (2005)

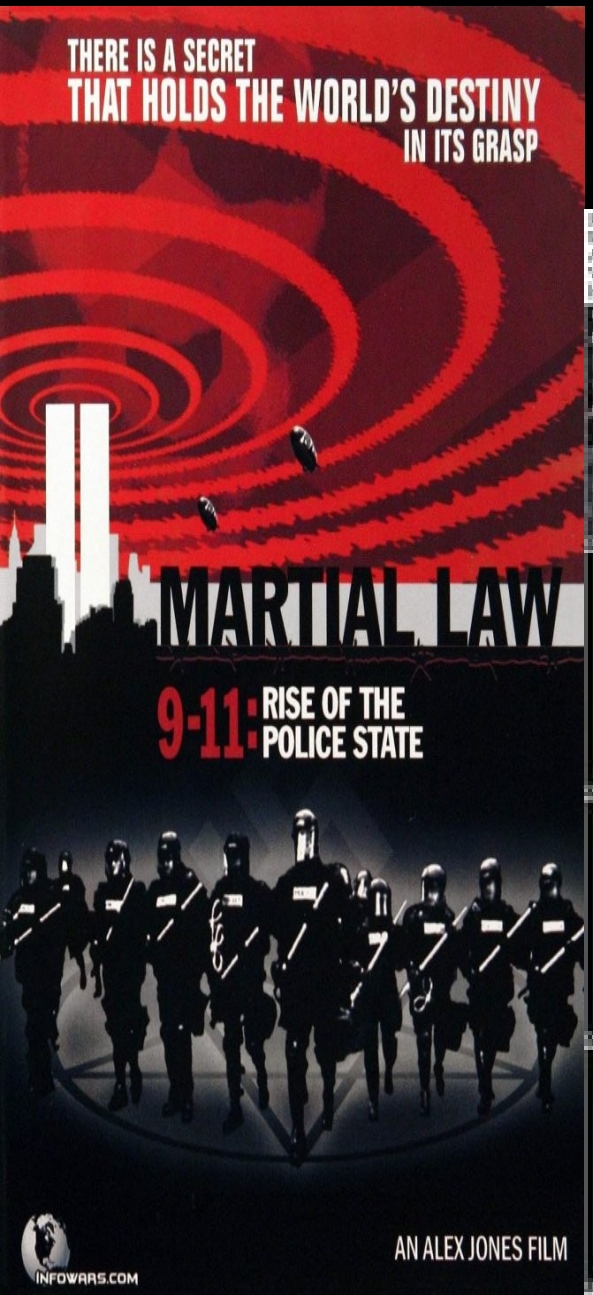

Martial Law 9/11: Rise of the Police State (2005) VIDEO LINK BELOW
From the frontlines of the Police State to the darkest sanctum of the secret society that controls it, Martial Law reveals the master plan of a group hell-bent on capturing America today — and tomorrow the world. http://www.youtube.com/watch?v=BqxUFVsmPcQ

The Order Of Death (2005)

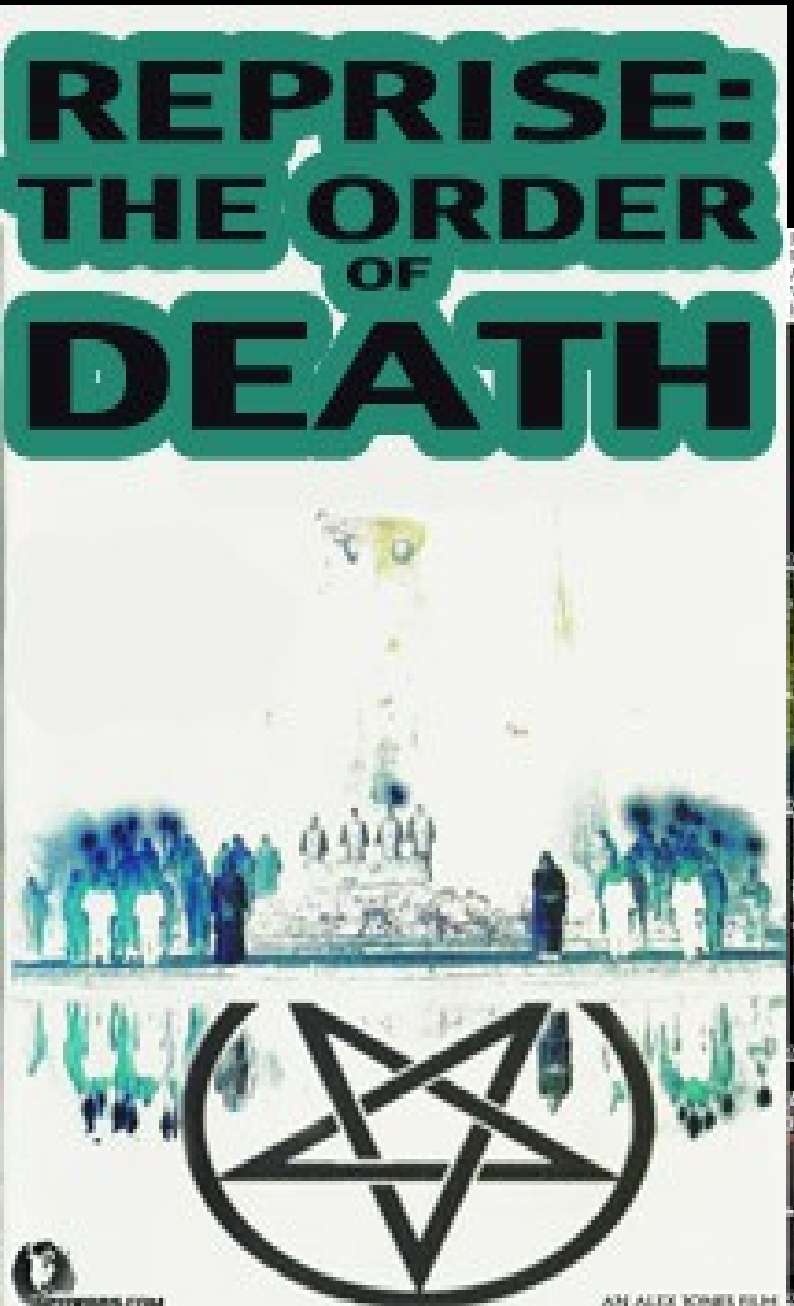

The Order of Death (2005) **VIDEO LINK BELOW**
Exposes the connections between the Bohemian Club and Skull and Bones and other occult secret societies. Jones explores the roots of the Grove and its links to occult networks dating back to ancient Egypt and Babylon.
http://www.youtube.com/watch?v=FupxiVETO-Q

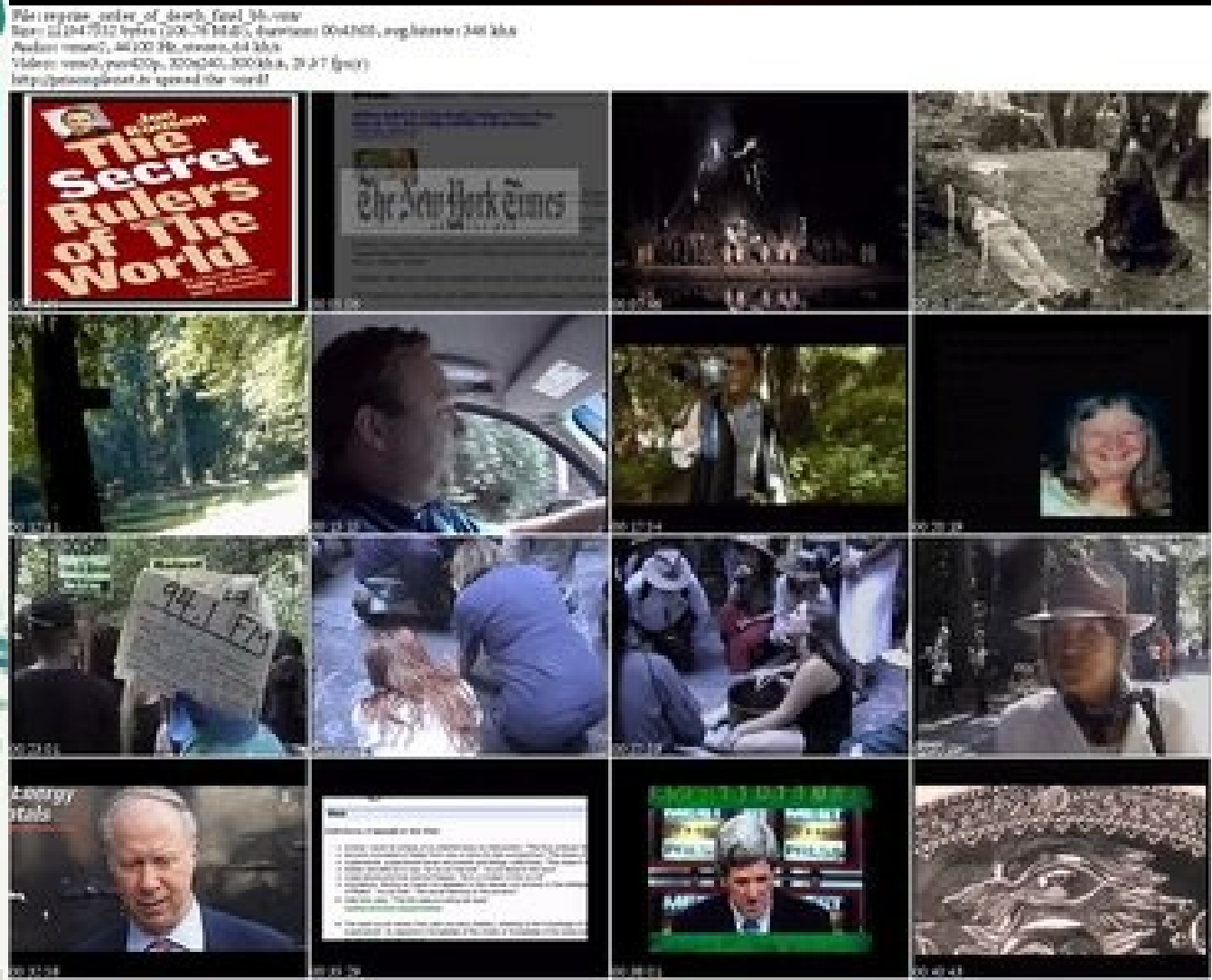

Terror Storm: A History of Government Sponsored Terrorism (2006)

Terror Storm: A History of Government-Sponsored Terrorism (2006) VIDEO LINK BELOW

Throughout history, criminal elements inside governments have carried out terror attacks against their own populations as a pretext to enslave them. TERRORSTORM reveals how, in the last hundred years, Western leaders have repeatedly murdered their own citizens while posing as their saviors.

http://www.youtube.com/watch?v=DKSYj8fInIQ

Endgame: Blueprint For Global Enslavement (2007)

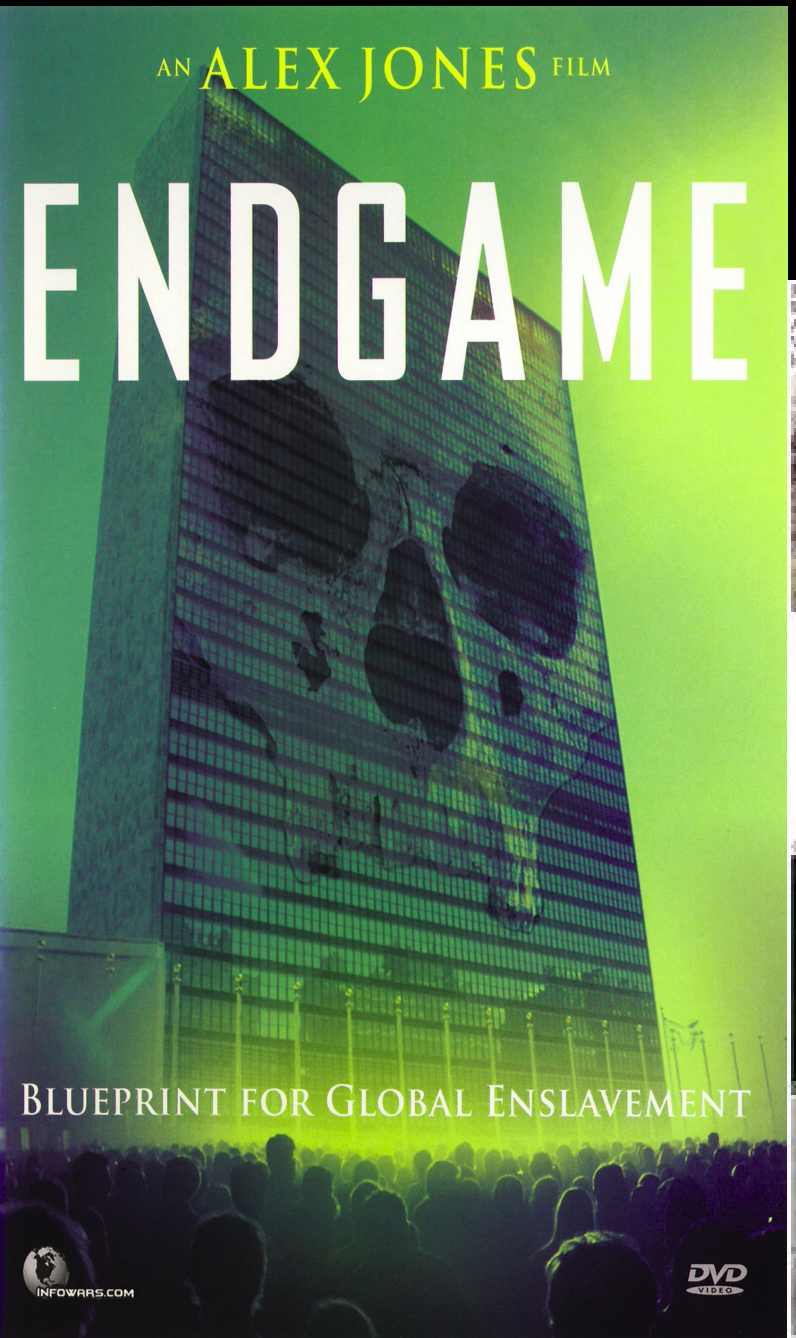

Endgame: Blueprint for Global Enslavement (2007) VIDEO LINK BELOW
Jones chronicles the history of the global elite's bloody rise to power and reveals how they have funded dictators and financed the bloodiest wars—creating order out of chaos to pave the way for the first true world empire.
http://www.youtube.com/watch?v=x-CrNliIZho

Loose Change Final Cut (2007)

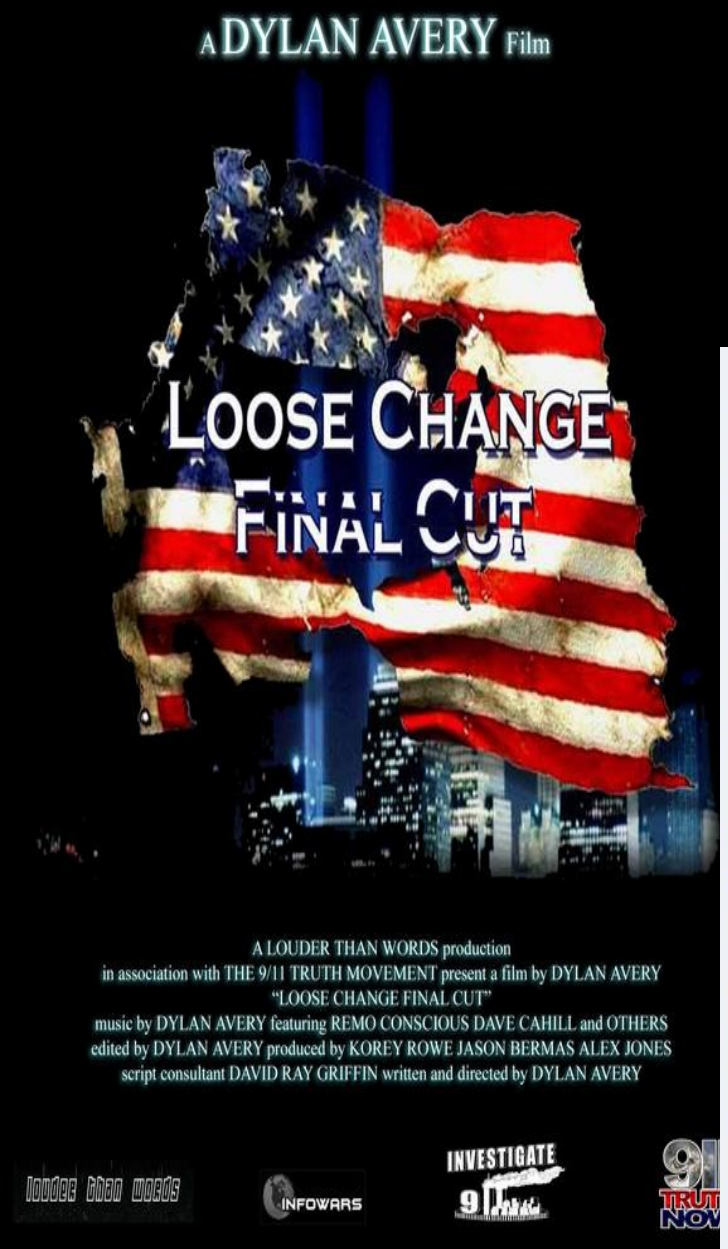

Loose Change VIDEO BELOW

Final Cut proves the official story of 9/11 - 'that the impact of two planes flying into two World Trade Center towers and the resulting fires caused three World Trade Center steel framed buildings to collapse' is false. Using witness testimony, expert analysis, news footage, and corroborating evidence this film is the most explosive and important film of the decade. Starring George W Bush, Condoleeza RIce, DIck Cheney, Philip Zelikow, Dan Rather, the late Peter Jennings, contributors from Fox News, ABC, CBS, NBC, CNN, firefighters, first responders and 9/11 victims, the film exposes the inconsistencies and lies put forward by the Bush administration in the hours, days and weeks after 9/11, and their role in hoaxing the American people that 19 islamic terrorists were the sole perpetrators of 9/11, the crime of the century.

http://www.youtube.com/watch?v=sbXQ_I81pYk

File Name: loose Change Final Cut
File Size: 700,00 MB
Resolution: 640x368
Duration: 02:09:54
Visto en: fullman.programasfull.com

Battle For The Republic (2007)

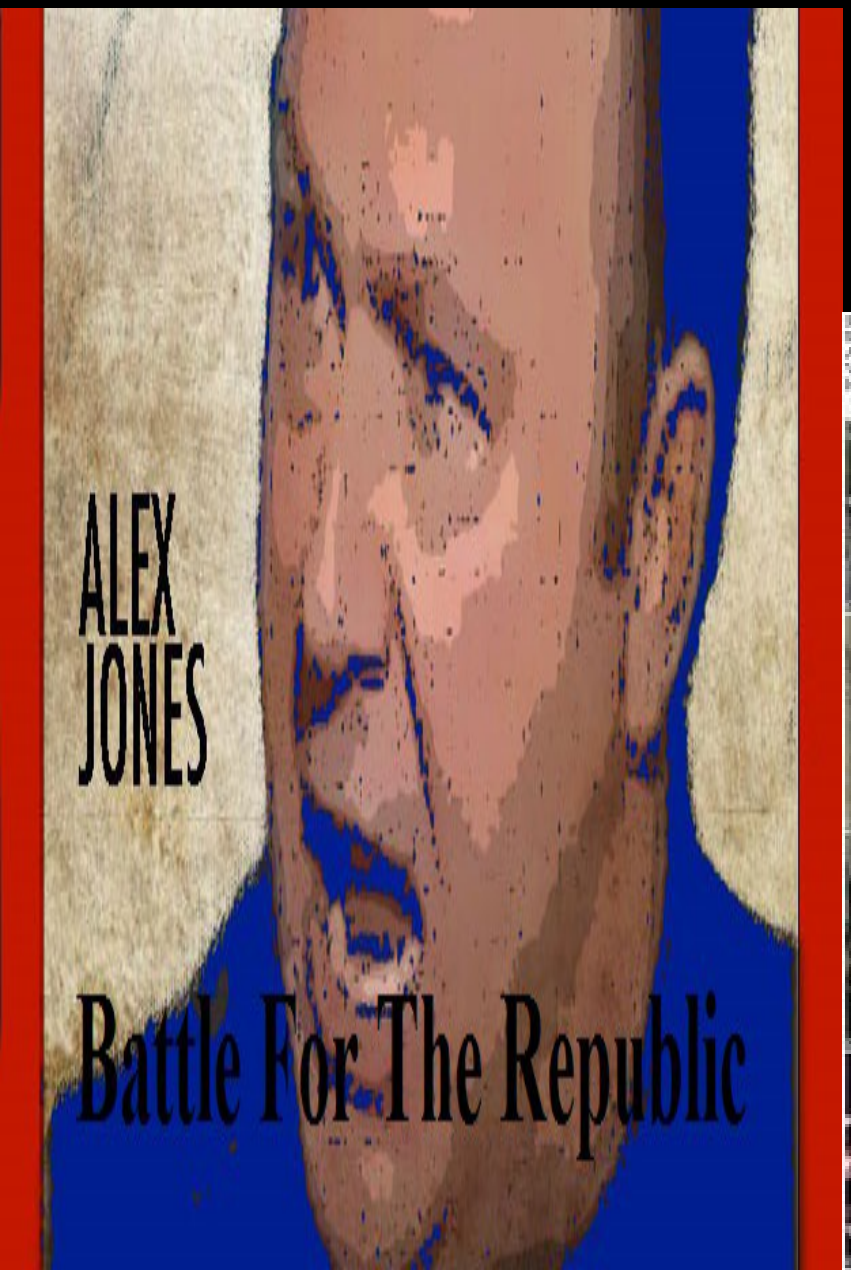

Battle For The Republic V **VIDEO LINK BELOW**

Alex Jones' Battle For The Republic exposes how the elite are using illegal immigration and pushing amnesty as a means of pulverizing the American middle class and ensuring that U.S. citizens, black, white and hispanic alike, are forced to sacrifice their freedom and sovereignty as America is sunk into a third world cesspool. **http://www.youtube.com/watch?v=SBWlZeFOTng**

The 9/11 Chronicles: Truth Rising (2008)

The 9/11 Chronicles: Truth Rising (2008) **VIDEO LINK BELOW**
Including interviews with Jesse Ventura, Rosie O'Donnell, George Carlin, Willie Nelson and Martin Sheen, this film is unlike anything you have ever seen. The only question after viewing it is: will you become part of the Truth Rising?
http://www.youtube.com/watch?v=t-yscpNIxjI

Fabled Enemies (2008)

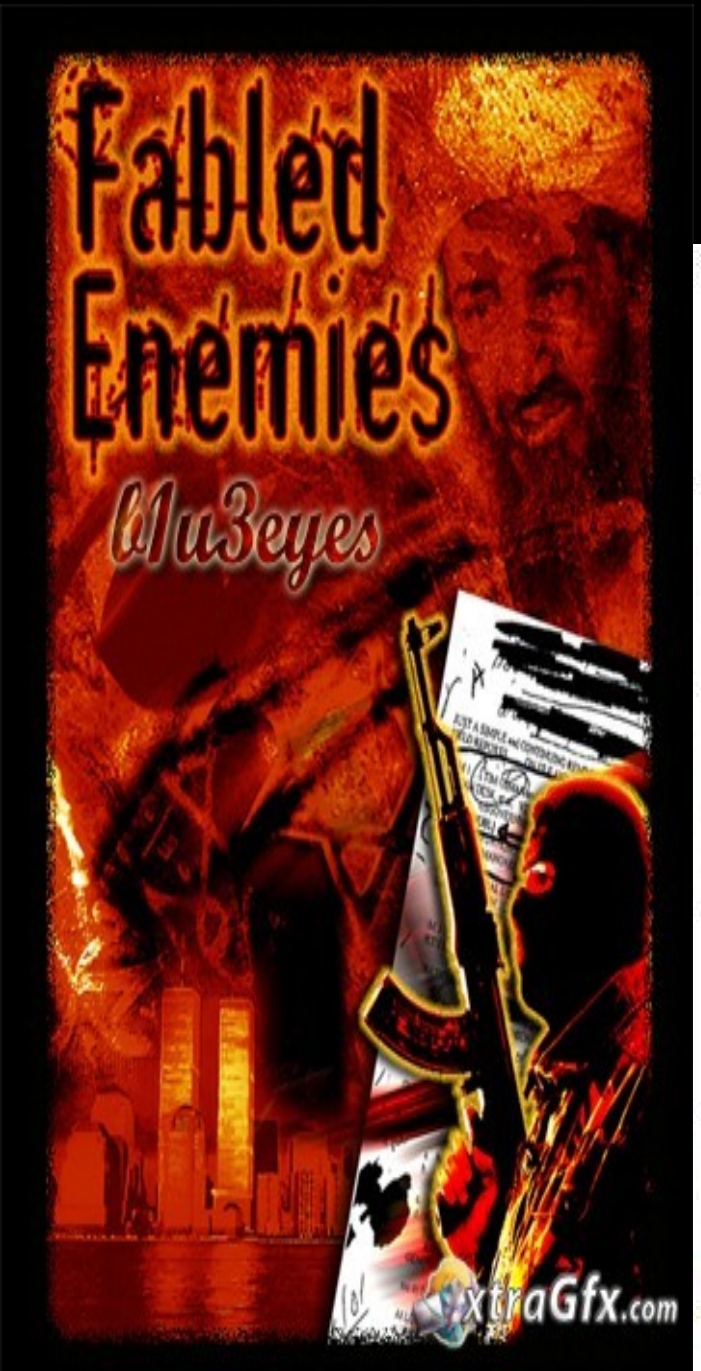

Fabled Enemies (2008) VIDEO LINK BELOW
Directed by Jason Bermas, this documentary was produced by Alex Jones. 7 years after 9/11, the supposed mastermind behind the attacks is still at large, and the nation is entrenched in multiple wars in the Middle East.
http://www.youtube.com/watch?v=28tE0fKpISM

Fabled Enemies (2008), DVDR(xvid), NL Subs, DMT.avi

Size: 697 MB	Video format: XVID	Video bitrate: 761 kbps
Resolution: 720x416	Frames per second: 25	Audio bitrate: 224 kbps
Length: 01:38:11	Aspect ratio: 16:9	Audio rate: 48000 Hz

Generated by SMPlayer

The Obama Deception: The Mask Comes Off (2009)

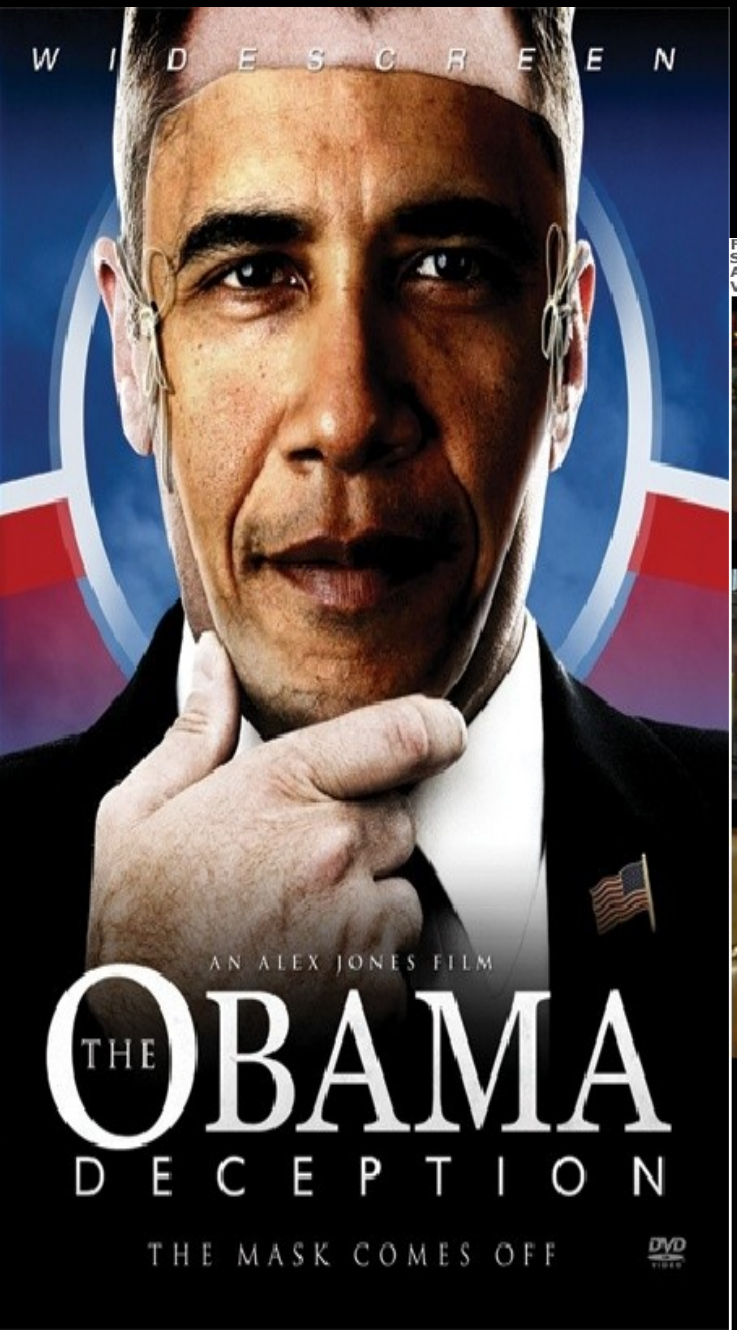

The Obama Deception VIDEO LINK BELOW

The Obama Deception is a hard-hitting film that completely destroys the myth that Barack Obama is working for the best interests of the American people. The Obama phenomenon is a hoax carefully crafted by the captains of the New World Order.

http://www.youtube.com/watch?v=eAaQNACwaLw

File: 04074_downloadyo.com.avi
Size: 731237686 bytes (697.36 MiB), duration: 01:51:21, avg.bitrate: 876 kb/s
Audio: mp3, 24000 Hz, stereo, 96 kb/s
Video: mpeg4, yuv420p, 480x320, 23.98 fps(r)

Fall Of The Republic: Vol. 1 The Presidency Of Barack H. Obama (2009)

Fall Of The Republic VIDEO LINK BELOW
Fall Of The Republic documents how an offshore corporate cartel is bankrupting the US economy by design. Leaders are now declaring that world government has arrived and that the dollar will be replaced by a new global currency.
http://www.youtube.com/watch?v=VebOTc-7shU

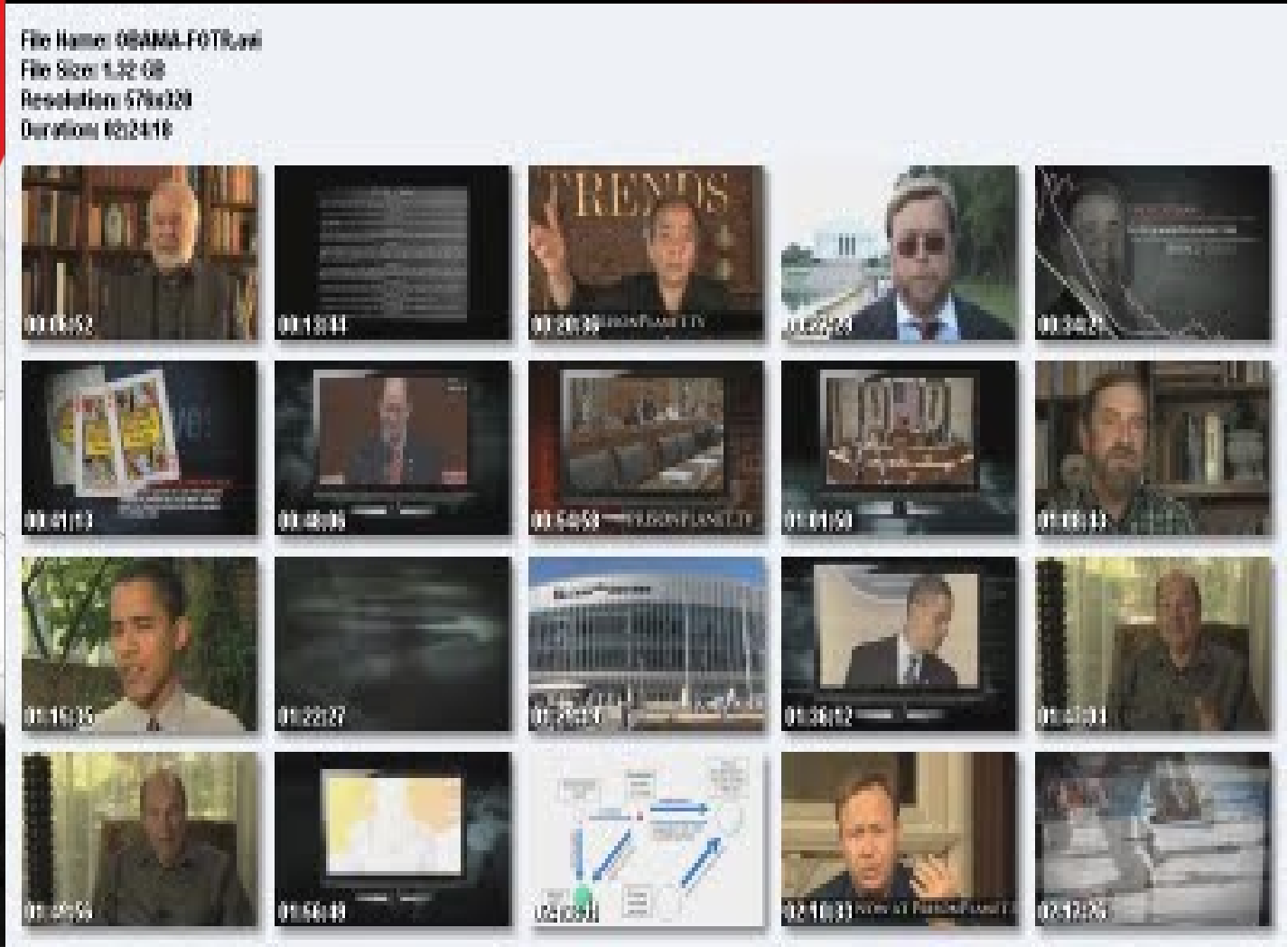

Reflections And Warnings: An Interview With Aaron Russo (2009)

Reflections and Warnings: An Interview with Aaron Russo 2009 VIDEO BELOW
http://www.youtube.com/watch?v=YGAaPjqdbgQ

Police State IV: The Rise Of FEMA (2010)

POLICE STATE 4 VIDEO BELOW
chronicles the sickening depths to which our republic has fallen. Veteran documentary filmmaker Alex Jones conclusively proves the existence of a secret network of FEMA camps, now being expanded nationwide. The military industrial complex is transforming our once free nation into a giant prison camp. A cashless society control grid, constructed in the name of fighting terrorism, was actually built to enslave the American people. Body scanners, sound cannons, citizen spies, staged terror and cameras on every street corner -- it's only the beginning of the New World Order's hellish plan
http://www.youtube.com/watch?v=Klqv9t1zVww

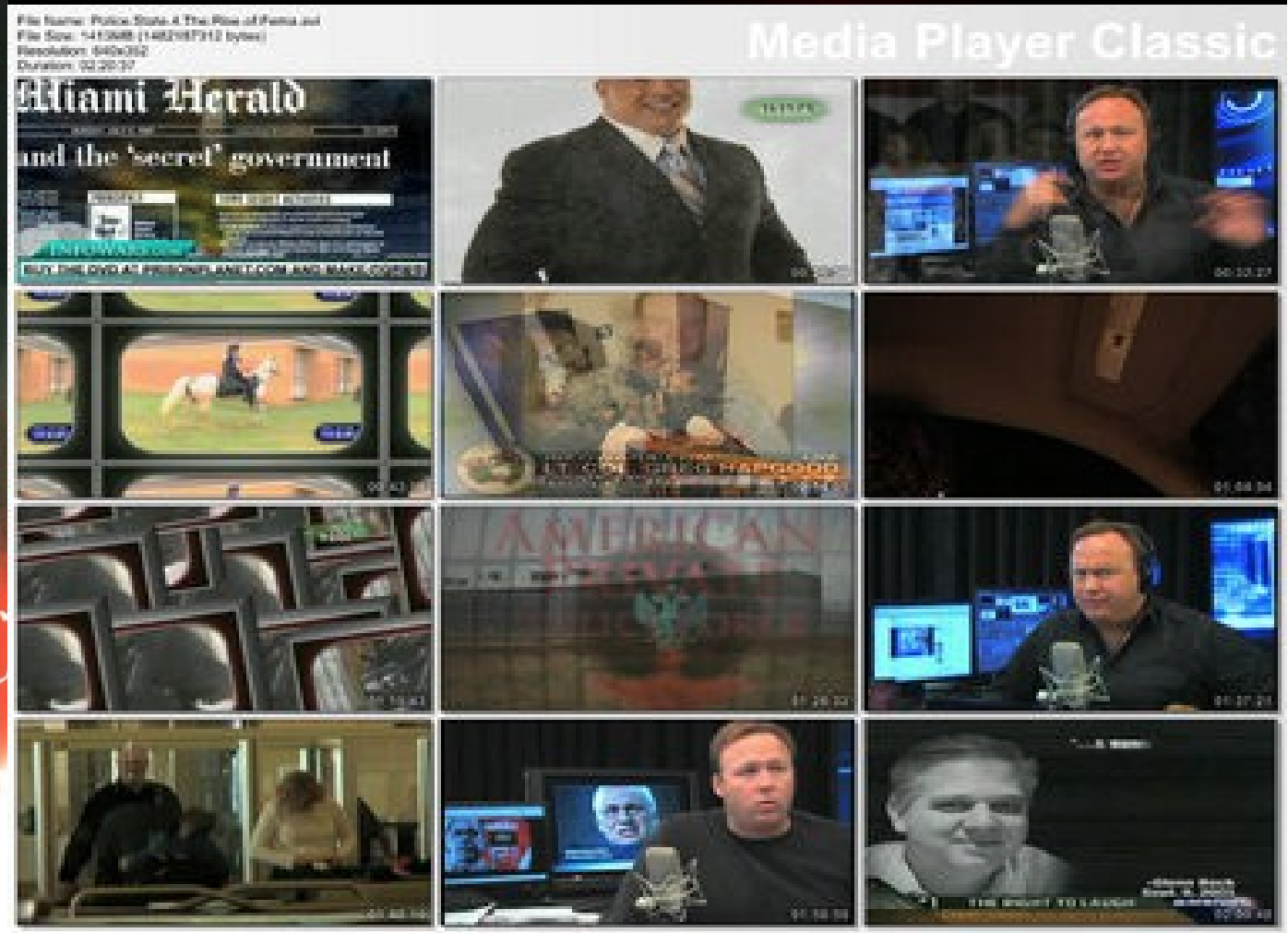

Invisible Empire: A New World Order Defined (2010)

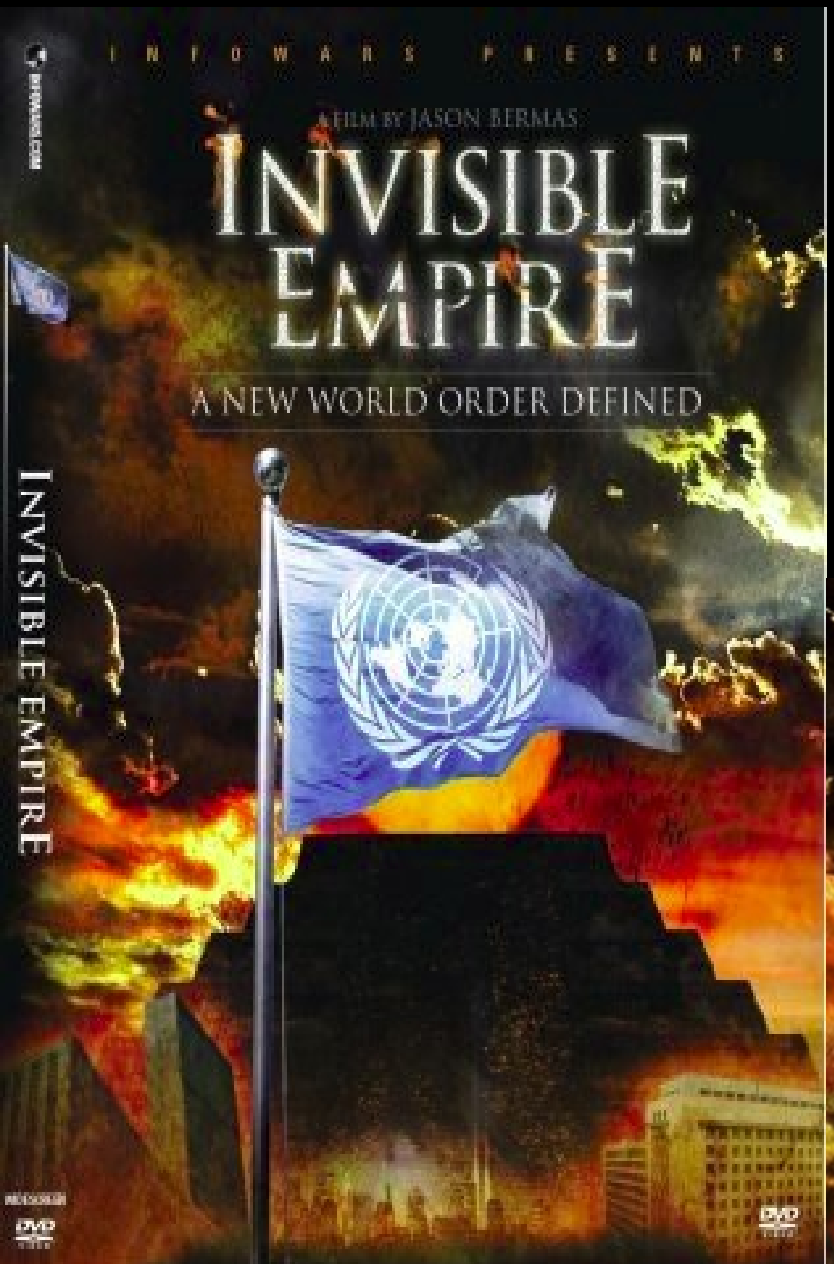

Invisible Empire A New World Order Defined 2010 VIDEO BELOW

For the first time ever, the secret agenda of the planet's ruthless Super-class is exposed in stark detail. This documentary film chronicles how men of power and influence have worked in stealth for centuries to establish an oppressive world government. Learn how this global oligarchy controls the populace through drug trafficking, money laundering, staged terror attacks, media propaganda and debt. The criminal controllers have successfully dominated the globe and are now in the final phase of consolidating power. Invisible Empire is a damning indictment of the globalists through their own words and documents.Worldwide tyranny isn't coming it's here. This isn't conspiracy theory, it's conspiracy fact. The New World Order is out in the open— all documented in stunning living color. Unelected bureaucrats are establishing regional unions under one superstate. Witness their plan for a global ta and a cashless surveillance society in which every man, woman and child is micro-chipped at birth.

http://www.youtube.com/watch?v=NO24XmP1c5E

New World Order: Blueprint Of Madmen (2012)

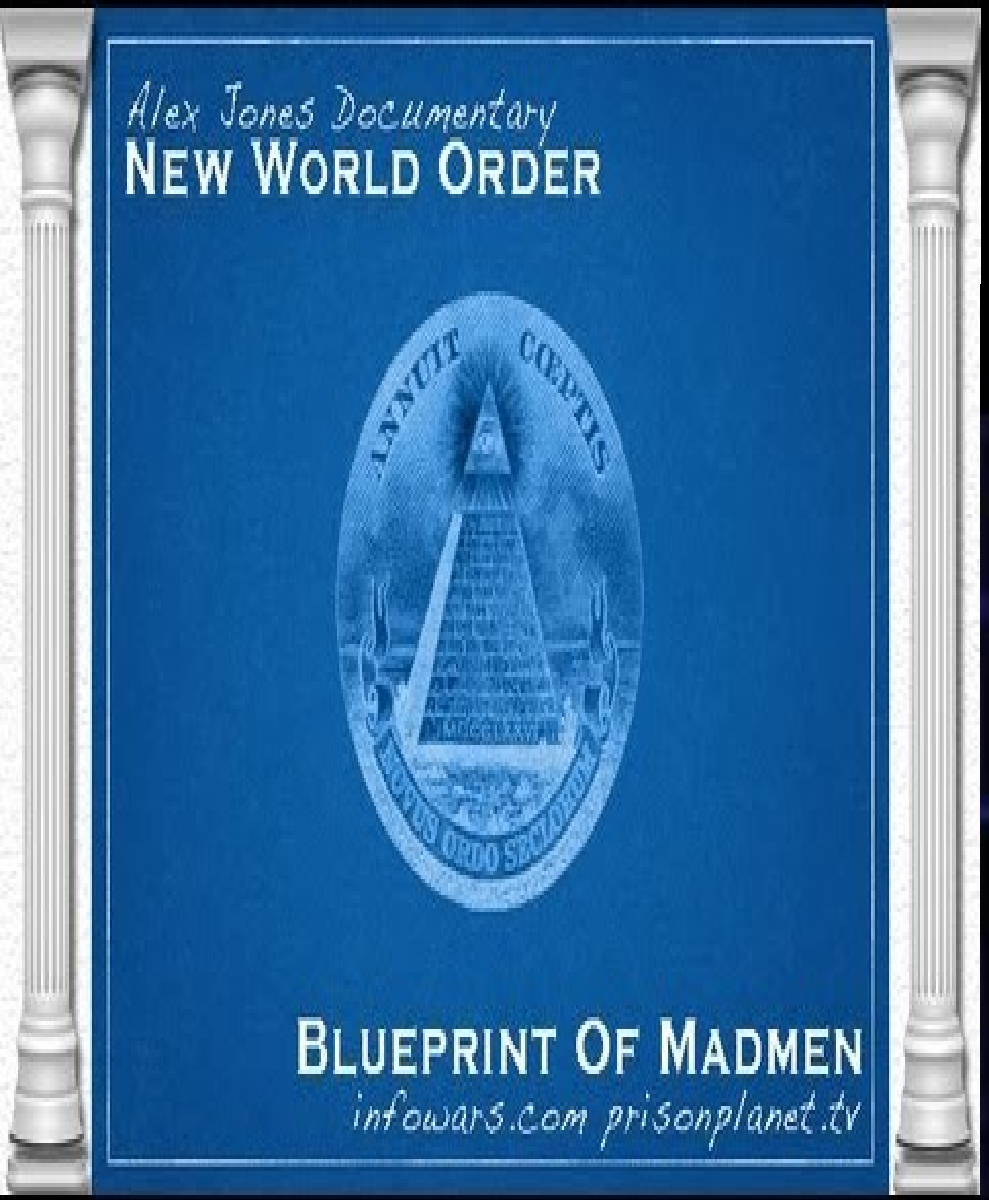

New World Order: Blueprint of Madmen VIDEO BELOW
Alex Jones' latest documentary shatters the hoax of the terrorism, revealing instead that government is history's greatest killer. Now a 21st century technocratic global corporate tyranny seeks to kill billions with the superweapons it has created under a police state control grid and through the central banking warfare model it brought to life. This documentary is another powerful tool in exposing the false threats used by the elite to control us-- powerful because it casts an even greater light on their own dangerous megalomaniacal quest for total power. http://www.youtube.com/watch?v=wCbKUd1sTiU

Alex Jones Political Activism

Jones' political activism began in the late 1990s when he spearheaded an effort to rebuild the Branch Davidian church near Waco, Texas. In early 2000,

In July, 2001, Jones predicted the attacks of September 11, 2001, on his cab le television show.

In early 2002, Alex led a campaign to repeal the Patriot Act with his Save The Bill of Rights Campaign. Since 2002, hundreds of towns, cities and states have thrown out this unconstitutional law. He features prominently as a pivotal figure of the 9/11 Truth Movement and this role has been acknowledged by such publications as The New York Times, Vanity Fair, and Popular Mechanics. On June 6, 2006, the New York Times cited him as being the "William Jennings Bryan of the 9/11 band… for his larynx-tearing screeds against corruption."In September 2007, the History Channel acknowledged his leadership role in a documentary entitled 9/11: Fact or Fiction, although the production attempted to diminish this role and the movement as a whole by characterizing Jones as a conspiracy theorist. Alex was detained by Canadian authorities in June, 2006, as he attempted to attend a Bilderberg meeting in Ottawa. "Mr. Jones and his crew, camera operators Ryan Schlickeisen and Aaron Dykes, traveled to Canada to film a documentary about the Bilderberg group, a secretive group of former politicians and business leaders who are meeting in Ottawa this week," the Ottawa Citizen reported on June 08, 2006. He was subsequently allowed in the country after a grueling interrogation. In September 2007, while attending a 9/11 demonstration in New York City, Alex was arrested on "unspecified charges." The Infowars website reported at the time: "According to Infowars sources Jones was singled out by police from the head of a crowd of about 400 9/11 Truth Activists and protesters. He was verbally accosted and forced by the police officers to present identification which he was not carrying at the time."

Documentaries From Another Alternative Researcher

David icke Documentaries

David Icke ~The Robots' Rebellion (1994) VIDEO BELOW
http://www.youtube.com/watch?v=eXdloAtl9K8

David Icke: Turning of the Tide (1996) VIDEO BELOW
http://www.youtube.com/watch?v=fzr-rgAx914

David Icke The Reptilian Agenda (1999) VIDEO BELOW
http://www.youtube.com/watch?v=4apWOUNOx64

David Icke: Revelations of a Mother Goddess (1999) VIDEO BELOW
http://www.youtube.com/watch?v=e0Ezml-pj9E

David Icke: The Freedom Road (1999) VIDEO BELOW
http://www.youtube.com/watch?v=RFAPzyAeMVc

David Icke - From Prison To Paradise VIDEO BELOW
http://www.youtube.com/watch?v=hObaQyKV30Y

David Icke - Freedom or Fascism VIDEO BELOW
http://www.youtube.com/watch?v=Rt809StpqIM

David Icke: Secrets of the Matrix (2003) VIDEO BELOW
http://www.youtube.com/watch?v=mKNjADTjZNU

David Icke: Big Brother, the Big Picture, (2008),
http://www.youtube.com/watch?v=4N2bqmWvdjE

David Icke - Beyond the cutting edge VIDEO BELOW
http://www.youtube.com/watch?v=q3Iyr0K7qus

David Icke Live at the Oxford Union Debating Society (2008) VIDEO BELOW
http://www.youtube.com/watch?v=MCwAcJ78a8A

David Icke - The Lion Sleeps No More.Brixton Academy May 2010 VIDEO BELOW
http://www.youtube.com/watch?v=WzytGJh9cBY

David Vaughan Icke (pronunciation: /aɪk/; IKE, born 29 April 1952) is an English writer and public speaker, best known for his conspiracy allegations. Describing himself as the most controversial speaker in the world, he is the author of 19 books and has attracted a global following that cuts across the political spectrum. His 533-page The Biggest Secret (1999) has been called "the Rosetta Stone for conspiracy junkies.

http://www.davidicke.com/

David Icke From Wikipedia, the free encyclopedia
https://en.wikipedia.org/wiki/David_Icke

THE FEDERAL RESERVE FRAUD!

The first misconception that most people have is that the Federal Reserve Bank is a branch of the US government. IT IS NOT. THE FEDERAL RESERVE BANK IS A PRIVATE COMPANY. Most people believe it is as American as the Constitution. THE FACT IS THE CONSTITUTION FORBIDS IT'S EXISTENCE. Article 1, Section 8 of the Constitution states that Congress shall have the power to create money and regulate the value thereof, NOT A BUNCH OF INTERNATIONAL BANKERS! Today the FED controls and profits by printing WORTHLESS PAPER, called money, through the Treasury, regulating its value, AND THE BIGGEST OUTRAGE OF ALL, COLLECTING INTEREST ON IT! (THE SO-CALLED NATIONAL DEBT). The FED began with approximately 300 people or banks that became owners, stockholders purchasing stock at $100 per share - the stock is not publicly traded) in the Federal Reserve Banking System. They make up an international banking cartel of wealth beyond comparison. The FED banking system collects billions of dollars in interest annually and distributes the profits to its shareholders. The Congress illegally gave the FED the right to print money through the Treasury at no interest to the FED.

The FED creates money from nothing, and loans it back to us through banks, and charges interest on our currency. The FED also buys Government debt with money printed on a printing press and charges U.S. taxpayers interest. Many Congressmen and Presidents say this is fraud. Who actually owns the Federal Reserve Central Banks? The ownership of the 12 Central banks, a very well kept secret, has been revealed: 1. Rothschild Bank of London 2. Warburg Bank of Hamburg 3. Rothschild Bank of Berlin 4. Lehman Brothers of New York 5. Lazard Brothers of Paris 6. Kuhn Loeb Bank of New York 7. Israel Moses Seif Banks of Italy 8. Goldman, Sachs of New York 9. Warburg Bank of Amsterdam 10. Chase Manhattan Bank of New York.

These bankers are connected to London Banking Houses which ultimately control the FED. When England lost the Revolutionary War with America where our forefathers were fighting their own government, they planned to control us by controlling our banking system, the printing of our money, and our debt. The individuals listed below owned banks which in turn owned shares in the FED. The banks listed below have significant control over the New York FED District, which controls the other 11 FED Districts. These banks also are partly foreign owned and control the New York FED District Bank: First National Bank of New York, James Stillman National City Bank, New York, Mary W. Harnman, National Bank of Commerce, New York, A.D. Jiullard Hanover, National Bank, New York, Jacob Schiff, Chase National Bank, New York, Thomas F. Ryan, Paul Warburg, William Rockefeller, Levi P. Morton, M.T. Pyne, George F. Baker, Percy Pyne, Mrs. G.F. St. George, J.W. Sterling, Katherine St. George, H.P. Davidson, J.P. Morgan (Equitable Life/Mutual Life), Edith Brevour, T. Baker.

How did it happen? After previous attempts to push the Federal Reserve Act through Congress, a group of bankers funded and staffed Woodrow Wilson's campaign for President. He had committed to sign this act. In 1913, a Senator, Nelson Aldrich, maternal grandfather to the Rockefellers, pushed the Federal Reserve Act through Congress just before Christmas when much of Congress was on vacation. When elected, Wilson passed the FED. Later, Wilson remorsefully replied, referring to the FED, "I have unwittingly ruined my country". Now the banks financially back sympathetic candidates. Not surprisingly, most of these candidates are elected.
The bankers employ members of the Congress on weekends (nickname T&T club -out Thursday...in Tuesday with lucrative salaries. Additionally, the FED started buying up the media in the 1930's and now owns or significantly influences most of it. Presidents Lincoln, Jackson, and Kennedy tried to stop this family of bankers by printing U.S. dollars without charging the taxpayers interest.

Today, if the government runs a deficit, the FED prints dollars through the U.S. Treasury, buys the debt, and the dollars are circulated into the economy. In 1992, taxpayers paid the FED banking system $286 billion in interest on debt the FED purchased by printing money virtually cost free. Forty percent of our personal federal income taxes goes to pay this interest. The FED's books are not open to the public. Congress has yet to audit it. Congressman Wright Patman was Chairman of the House of Representatives Committee on Banking and Currency for 40 years. For 20 of those years, he introduced legislation to repeal the Federal Reserve Banking Act of 1913. Congressman Henry Gonzales, Chairman of a banking committee, introduced legislation to repeal the Federal Reserve Banking Act of 1913 almost every year. It's always defeated, the media remains silent, and the public never learns the truth. The same bankers who own the FED control the media and give huge political contributions to sympathetic members of Congress.

THE FED FEARS THE POPULATION WILL BECOME AWARE OF THIS FRAUD AND DEMAND CHANGE. We, the People, are at fault for being passive and allowing this to continue. THE FEDERAL RESERVE BOARD, A GOVERNMENT BOARD, HAS CHEATED THE GOVERNMENT OF THE UNITED STATES AND THE PEOPLE OF THE UNITED STATES OUT OF ENOUGH MONEY TO PAY THE NATIONAL DEBT SEVERAL TIMES OVER. The depredations and the iniquities of the Federal Reserve Board and the Federal Reserve banks acting together have cost this country dearly.

They are private credit monopolies which prey upon the people of the United States for the benefit of themselves and their foreign customers; foreign and domestic speculators and swindlers; the rich and predatory money lenders. This is an era of economic misery and for the reasons that caused that misery, the Federal Reserve Board and the Federal Reserve banks are fully liable. Half a million dollars was spent on one part of propaganda organized by those same European bankers for the purpose of misleading public opinion in regard to the Federal Reserve Bank.

WHAT MONEY LOOKED LIKE WHEN IT WAS STILL BACKED BY SOMETHING

Every effort has been made by the Federal Reserve Board to conceal its power but the truth is the Federal Reserve Board has USURPED THE GOVERNMENT OF THE UNITED STATES. IT CONTROLS EVERYTHING HERE AND IT CONTROLS ALL OUR FOREIGN RELATIONS. IT MAKES AND BREAKS GOVERNMENTS AT WILL. No man and no body of men is more entrenched in power than the arrogant credit monopoly which operates the Federal Reserve Board and the Federal Reserve banks. These evil-doers have robbed this country. What the Government has permitted the Federal Reserve Board to steal from the people should now be restored to the people.

Our people's money to the extent of $1,200,000,000 has within the last few months been shipped abroad to redeem Federal Reserve Notes and to pay other gambling debts of the traitorous Federal Reserve Board and the Federal Reserve banks. The greater part of our monetary stock has been shipped to foreigners. Why should we promise to pay the debts of foreigners to foreigners? Why should American Farmers and wage earners add millions of foreigners to the number of their dependents? Why should the Federal Reserve Board and the Federal Reserve banks be permitted to finance our competitors in all parts of the world? The Federal Reserve Act should be repealed and the Federal Reserve banks, having violated their charters, should be liquidated immediately. FAITHLESS GOVERNMENT OFFICERS WHO HAVE VIOLATED THEIR OATHS SHOULD BE IMPEACHED AND BROUGHT TO TRIAL.

If the media is unbiased, independent and completely thorough, why haven't they discussed the FED? Currently, half the states have at least a grass roots movement in action to abolish the FED, but there's no press coverage. In July, 1968, the House Banking Subcommittee reported that Rockefeller, through Chase Manhattan Bank, controlled 5.9% of the stock in CBS. Furthermore, the bank had gained interlocking directorates with ABC.

In 1974, Congress issued a report stating that the Chase Manhattan Bank's stake in CBS rose to 14.1% and NBC to 4.5%. The same report said that the Chase Manhattan Bank held stock in 28 broadcasting firms. After this report, the Chase Manhattan Bank obtained 6.7% of ABC, and today the percentage is most likely much greater. It only requires 5% ownership to significantly influence the media . This is only one of 300 wealthy shareholders of the FED. It is believed other FED owners have similar holdings in the media. To control the media, FED bankers call in their loans if the media disagrees with them.

Rockefeller also controls the Council on Foreign Relations (CFR), the sole purpose of which is to aid in stimulating greater interest in foreign affairs and a one world government. Nearly every major newscaster belongs to the Council on Foreign Relations. The Council on Foreign Relations controls many major newspapers and magazines. Additionally, major corporations owned by FED shareholders are the source of huge advertising revenues which surely would influence the media.

Every day I hear people complaining about what they don't like about our government and media, but not one of them are willing to put forth an effort to try and change it, especially when it comes to their personal lives. We are as much a slave on a personal level, as our government is to the international bankers. We keep right on using the tool they put out here to control us, credit cards, and we are imprisoned by it. We are no longer willing to save up to buy something, we have to have it right now, so the Government has made it easy to have what you want without the having to save for it, (CREDIT).

Don't you think it funny that in a land with so much wealth, only 2 PERCENT of the people own their homes? (CREDIT). Do you know 60 PERCENT of Americans have at least 3 Credit cards used to it's maximum? (CREDIT). Do you know that only 1 PERCENT of the people have their car paid for? (CREDIT). To be free, you must throw away your credit cards, and NEVER buy anything that you cannot afford at the moment of purchase. We will never be a free people until we rid ourselves of the burden placed here to control us, and when we stop renting from the powers, the power will cease to exist.

Articles Sources Below

Federal Reserve Scam

Root of all Evil

U.S. is in Deep Doo Doo

The Guilty Fed and Feds

“Communism is not [and never was] a creation of the masses to overthrow the Banking establishment, but rather a creation of the Banking establishment to overthrow and enslave the people.” —Anthony J. Hilder

SOURCE
http://www.jesus-is-savior.com/Evils%20in%20Government/Federal%20Reserve%20Scam/federal_reserve_is_evil.htm

MUST WATCH VIDEOS ABOUT THE FEDERAL RESERVE LOAN SHARKS BELOW

End The Federal Reserve Exposing The Fraud Of The Private U.S. Banking System

Fiat Empire: Why The Federal Reserve Violates The U.S. Constitution VIDEO BELOW
http://www.youtube.com/watch?v=5K41O2QfpjA

Money, Banking and the Federal Reserve VIDEO BELOW
http://www.youtube.com/watch?v=YLYL_NVU1bg

The Money Masters a History of Money VIDEO BELOW
http://www.youtube.com/watch?v=iDtBSil13fE

The Secret of Oz A History of Money VIDEO BELOW
http://www.youtube.com/watch?v=swkq2E8mswI

Creature From Jekyll Island A Second Look at the Federal Reserve VIDEO BELOW
http://www.youtube.com/watch?v=bhMacPvc5qc

Zeitgeist Addendum The Fraud of The U.S. Banking System VIDEO BELOW
http://www.youtube.com/watch?v=1gKX9TWRyfs

America: Freedom to Fascism VIDEO BELOW
http://www.youtube.com/watch?v=O6ayb02bwp0

The Magical Money Machine of The Federal Reserve Eustace Mullins VIDEO BELOW
http://www.youtube.com/watch?v=Er3xPXb7aQw

Theft By Deception Deciphering The Federal Income Tax VIDEO BELOW
http://www.youtube.com/watch?v=xWqf96GqMiI

End The Federal Reserve Exposing The Fraud Of The Private U.S. Banking System

Taxation Is Theft VIDEO BELOW
http://www.youtube.com/watch?feature=player_embedded&v=0ne16Le-hq4#!

Money As Debt I VIDEO BELOW
http://www.youtube.com/watch?v=0pBIEvKctSs

Money As Debt II promises unleashed VIDEO BELOW
http://www.youtube.com/watch?v=jQuEOUzA9P8

Money as Debt III VIDEO BELOW
http://www.youtube.com/watch?v=f6uuAupT4AQ

Banking with Hitler VIDEO BELOW
http://www.youtube.com/watch?v=YauM5dHLn1s

The American Dream VIDEO BELOW
http://www.youtube.com/watch?v=j69Ap4IndI0

The Comprehensive Annual Financial Report (CAFR) VIDEO BELOW
http://www.youtube.com/watch?v=gFG9CW2RNkA

The Capitalist Conspiracy G Edward Griffin VIDEO BELOW
http://www.youtube.com/watch?v=udWXFC2sWU8

Ending Taxation - The Only Game in Town - 2011 VIDEO BELOW
http://www.youtube.com/watch?v=bn3hUcmNDdA

END THE FED

There Are Only Two Ways To Credit Your Bank Account

#1 Deposit Federal Reserve Notes You Receive From Someone Else

#2 Take Out A Loan

=

It Is Mathematically Impossible For Enough Money To Be In Circulation For Everyone To Pay Back Their Principal + Interest Payments.

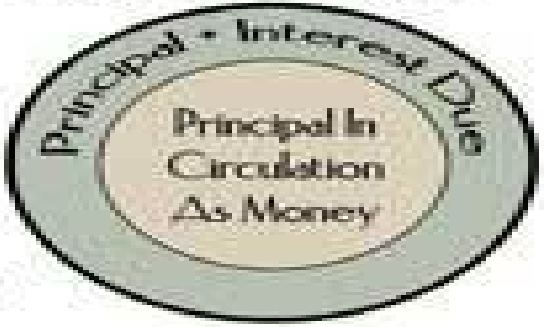

Will You Be Without A Chair When Your Payments Are Due?

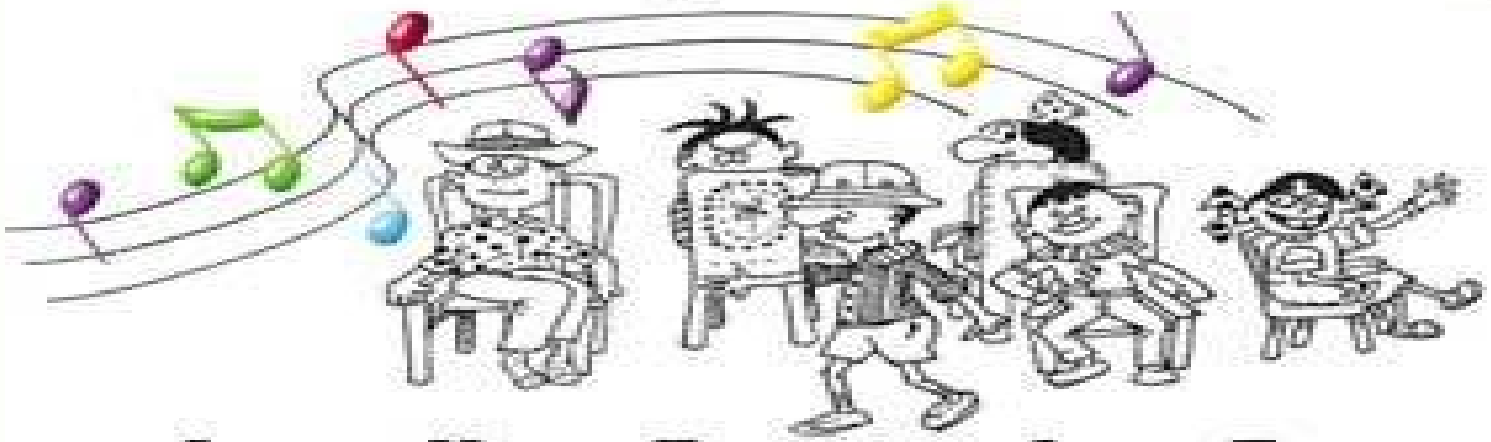

Restore Sound Currency End The Federal Reserve

Legalize Competing Currencies

The only difference between
these two notes

Is your belief that one has
more value than the other

FEDERAL RESERVE

Established

DECEMBER 23rd. 1913

UNCONSTITUTIONAL EVER SINCE

ARTICLE I - SECTION 8 - CLAUSE 5

END THE FED